

City of Baltimore
Department of Public Works

**Modified Consent Decree
Calendar Quarterly Report**

Sanitary Sewer Overflow Consent Decree
Civil Action No. JFM-02-1524

Calendar Quarterly Report No. 1
For Calendar Quarter ending December 31, 2017



CATHERINE E. PUGH
MAYOR



Table of Contents

1.0	Executive Summary	1
2.0	Sanitary Sewer Overflows.....	3
2.1	SSO Structures	3
2.2	Building Backups	6
3.0	Phase I Projects.....	7
4.0	Phase II Projects.....	10
5.0	Flow Monitoring and Information Management.....	11
6.0	Pumping Station Inspection and Repair	12
7.0	Illegal Connections to the Collection System	13
8.0	Sanitary Discharges of Unknown Origin	14
9.0	MCD Compliance Issues	15
10.0	Annual Costs for Appendix B Projects	16

List of Tables

Table 2-1.	Current SSO Structure Status	4
Table 2-2.	Expedited Reimbursement Program	6
Table 3-1.	Back River WWTP Headworks Milestones.....	8
Table 5-1.	Rainfall and Flow Monitoring	11
Table 6-1.	Pumping Station Progress Report for Calendar Quarter.....	12
Table 7-1.	Illegal Connection Status for Calendar Quarter	13
Table 10-1.	Costs Incurred to Date	16

List of Figures

Figure 3-1.	Phase I Project Work Completed during Calendar Quarter	9
-------------	--	---

List of Attachments

Attachment 1. Collection System SSO Events during the Calendar Quarter

Attachment 2. Engineered SSO Structure Overflows during the Calendar Quarter

Attachment 3. Reported Building Backups during the Calendar Quarter

Attachment 4. Map of Reported Building Backups during the Calendar Quarter

Attachment 5. Sanitary Discharges of Unknown Origin

1.0 Executive Summary

This Calendar Quarterly Report (Quarterly Report) is submitted pursuant to the requirements of a Modified Consent Decree (MCD) entered on October 6, 2017 by the United States District Court for the District of Maryland. This Quarterly Report is intended to provide an update on the progress of remedial measures required by the MCD and the status of various programs to be implemented. The primary requirements for the Quarterly Report are specified in Paragraph 21 of the MCD. Baltimore City (City) has maintained compliance with the MCD throughout the Calendar Quarter, and progress on key MCD paragraphs is provided below. This Quarterly Report includes the City's progress for the Calendar Quarter ending December 31, 2017.

Paragraph 8: Elimination of Sanitary Sewer Overflow Discharges:

The City has identified a total of 15 Sanitary Sewer Overflow (SSO) structures, following the initial listing of SSO structures in the 2002 Consent Decree, and four (4) have been eliminated. Two (2) of the four SSO structures were eliminated in this Calendar Quarter. The City will be submitting a corrective action plan for the newly discovered SSO structures in the next reporting period. Flow monitoring is ongoing and rainfall data continues to be collected from nine (9) citywide gauges to inform the planning for timely elimination of the remaining SSO structures.

Paragraph 9: Implementation of Sewershed Plans:

The City continues to progress with the design and construction of the Phase I projects during this Calendar Quarter. Sanitary Contract (SC) 902 Sewer Rehabilitation in Dundalk Sewershed and SC 937 Sewer Rehabilitation in Herring Run Sewershed both received Conditional Acceptance for construction completion in the Calendar Quarter. In total, the City has completed twenty (20) construction projects, with another eleven (11) projects in the final phase of design and six (6) active construction projects. The Back River Wastewater Treatment Plant (WWTP) Headworks Project received Notice to Proceed (NTP) on June 29, 2017 and is progressing with completion of the majority of the excavation and site work associated with the foundation for the new influent pumping station.

Building Backups

During this Calendar Quarter, the City has made significant progress to continue establishing the Expedited Reimbursement Program. In accordance with Appendix E of the MCD, the program will begin in April 2018.

In accordance with Paragraph 21, the City has also provided a reporting of Building Backups for the Calendar Quarter. The City notes that these backups may have a variety of causes, including roots; improper disposal of wipes, fats, oil, and grease (FOG), or other inappropriate items; infiltration and/or inflow; or issues in public or private infrastructure. In order to address these issues proactively, the City will continue to implement ongoing measures for the Collection System to address grit/debris, fats/oils/grease, roots, and illegal connections through inspection, cleaning, education, and enforcement.

In addition to the progress reported throughout this Quarterly Report, the attachments that follow detail SSO events, Building Backups, and Sanitary Discharges of Unknown Origin (SDUO) that occurred during the Calendar Quarter. A compact disk with flow monitoring data; rain gauge data; SSO overflow tables; and SSO 5-Day Reports will accompany this report.

2.0 Sanitary Sewer Overflows

Sanitary Sewer Overflows (SSOs) are spills, releases, or discharges of wastewater from any portion of the Collection System. Unless discharged from an approved outfall in accordance with an NPDES permit, these discharges are violations of the Clean Water Act. The City reports SSOs per the requirements of the MCD, and accrues stipulated civil penalties in accordance with Paragraph 33 of the MCD. Attachment 1 lists the SSOs that occurred during the Calendar Quarter.

2.1 SSO Structures

Historically, many utilities, including Baltimore City, managed high sewage flows by constructing SSO Structures that provided relief to interceptor sewers by discharging excessive flows to adjacent receiving waters through overflow pipes. As such, SSOs often occur during wet weather (rainfall or snow melt). The excess water from these wet weather events may enter the Collection System from public or private assets and cause overflows into rivers and streams before reaching the City's wastewater treatment plants. Prior to the Clean Water Act, the approach for designing sewer systems was to place these SSO Structures at various locations within the system for these discharges to occur. Under sub-paragraph 8.b of the MCD, the City must eliminate all SSO Structures. To date, the City has eliminated 60 out of 62 SSO Structures identified in the 2002 Consent Decree. The remaining SSO Structures identified in the 2002 Consent Decree (#67 and #72) cannot be eliminated until the Back River Wastewater Treatment Plant (WWTP) Headworks Project is constructed. Since 2002, the City has discovered an additional 15 SSO Structures, and eliminated four (4) of those newly identified structures. Under sub-paragraph 8.b (iii) of the MCD, when a new SSO Structure is discovered, the City must submit a plan and schedule to EPA and MDE within 90 days after discovery to eliminate the SSO Structure. SSO Structures are monitored remotely, and any discharges from the structure are reported to EPA and MDE. The discharges from SSO Structures that occurred during the Calendar Quarter are provided in Attachment 2. Progress on the Back River WWTP Headworks Project is provided in section 3.0 (Phase I Projects).

Table 2-1 lists the SSO structures that must be eliminated under the MCD, along with the date of actual elimination for any SSO Structure(s) eliminated during the Calendar Quarter. After verification, newly discovered SSO structures will be added to Table 2-1. The substantial completion and elimination dates will be assigned to each SSO Structure upon approval by EPA and MDE of the City's proposed corrective action plans. Once an SSO Structure is eliminated, the structure will be removed from Table 2-1 in the following Calendar Quarterly Report.

Table 2-1. Current SSO Structure Status

SSO #	Manhole ID	Location ¹	Sewershed	Date of Substantial Completion of Construction	Date of Elimination
67	S31MM_013MH	Falls Road, approx. 1,100' northwest of US 1 bridge intersection	Jones Falls	Jan 1, 2021	July 1, 2022
72	S37GG_007MH	Rear of 428 East Preston St.	Jones Falls	Jan 1, 2021	July 1, 2022
135	S11UU_008MH	3104 Liberty Heights Ave.	High Level	Jan 1, 2021	July 1, 2022
137	S57UU_007MH	Shannon Dr. & Brehms La.	Herring Run	Jan 1, 2019	July 1, 2020
138	S07EE 1023MH	W. Cold Spring La. & Ayrdale Ave.	High Level	Jan 1, 2021	July 1, 2022
139	S11QQ 1002MH	W. Garrison Ave. & Queensberry Ave.	High Level	Jan 1, 2021	July 1, 2022
150	S35CC1008MH	N. Calvert St. & Chancery Rd.	Jones Falls	July 17, 2015 (A)	Nov. 30, 2017(A)
151	S47G2_016MH	4210 Curtis Ave.	Patapsco	July 12, 2015 (A)	Dec. 4, 2017(A)
152	S33II_004MH	N. Charles St. & W. Lanvale St.	Jones Falls	Jan 1, 2019	July 1, 2020
153	S01GG1011MH	Fernhill Ave. & Hillsdale Rd.	Gwynns Falls	Jan 1, 2018	July 1, 2019
154	S33KK_033MH	N. Charles St. & W. Lafayette Ave.	Jones Falls	Jan 1, 2019	July 1, 2020
155	S03WW1008MH	3404 Glen Avenue	Jones Falls	TBD	TBD
156	S08G__001MH	Charing Cross Road & Greenwich Avenue	Gwynns Falls	TBD	TBD
157	S35YY_036MH	East 32 nd Street & St. Paul/Hargrove Alley	Jones Falls	TBD	TBD
158	S37GG_040MH	428 E. Preston St.	Jones Falls	TBD	TBD

¹SSO Structure locations are shown on Figure 3-1 in the next section.

(A) - Actual date.

The City has eliminated SSO Structures #150 and #151, and flow monitoring has also been completed for these structures. There were no overflows observed during the flow monitoring period conducted between July 17, 2015 and November 30, 2017 at SSO structure #150, and between July 12, 2015 and December 04, 2017 at SSO structure #151. The collected data in conjunction with the hydraulic model analysis demonstrated that these structures can be permanently eliminated. Accordingly, SSO Structure #150 was eliminated on November 30, 2017, and SSO Structure #151 was eliminated on December 04, 2017.

The City has evaluated SSO Structure #153 and flow monitoring has also been conducted between July 27, 2015 and December 07, 2017. There were no overflows observed at this site during the flow monitoring period. The collected data in conjunction with the hydraulic model analysis have indicated this structure can be permanently eliminated. SSO Structure #153 is in the process of being sealed and the date of elimination will be provided in the next Calendar Quarterly Report.

Four recently discovered SSO Structures (#155, #156, #157, and #158, identified on September 13, 2016, June 6, 2017, September 19, 2017, and November 9, 2017 respectively) were not included in Appendix A of the MCD. Flow meters have been installed at SSO Structures #155, #156, and #157, and these locations will be monitored for overflow activity. SSO Structure #158 is currently part of an active bypass system that prevents any SSOs from this structure until the downstream pipe is cleaned. Once the downstream pipe is cleaned, the City will install a flow monitor at this site. The City has put together or is preparing corrective plans for SSO Structures #155, #156, #157, and #158 with estimated milestones to eliminate these SSO Structures. These corrective plans and schedules are anticipated to be submitted to EPA and MDE in the next Calendar Quarter.

In summary, the City will continue to monitor and evaluate activity at all SSO structures and will continue to keep EPA and MDE advised of progress in future Calendar Quarterly Reports.

2.2 Building Backups

The MCD includes enhanced measures to investigate and address Building Backups. Appendix E of the MCD requires an Expedited Reimbursement Program to reimburse City residents for verified cleanup/disinfection costs arising from Building Backups caused by wet weather surcharging in the Collection System. Data from the program will be reported on an annual basis beginning in the Quarterly Report due following the one-year anniversary of the program. Per Appendix E, the program will begin 6 months after Date of Entry and data will be available in Quarterly Report No.7 for the Calendar Quarter ending June 30, 2019. The City is currently developing the necessary documents and electronic systems to manage the program appropriately.

The Expedited Reimbursement Program will be advertised through various media, including the DPW website, community outreach events, billing inserts, and the guide distributed to customers when the City responds to sewage backups.

The attachments following this Quarterly Report summarize the required information for Building Backups that occurred in the Calendar Quarter. Table 2-2 will provide the current status of requests under the Expedited Reimbursement Program beginning in Quarterly Report No.7 for the Calendar Quarter ending June 30, 2019. The events noted in the attachments and Table 2-2 may have a variety of causes, including roots; improper disposal of wipes, fats, oil, and grease (FOG), or other inappropriate items; infiltration and/or inflow; or issues in public or private infrastructure. Building Backups are addressed once they are reported to the City. DPW has several proactive programs to address Building Backups including targeted cleaning, FOG abatement, root control, and SSO root cause analysis. A rain event for the purposes of reporting in Table 2-2 is defined as 0.5 inches of rain.

- Attachment 3, Reported Building Backups during the Calendar Quarter, pursuant to sub-paragraph 21.i.
- Attachment 4, Map of Reported Building Backups during the Calendar Quarter, pursuant to sub-paragraph 21.i.

Table 2-2. Expedited Reimbursement Program

This table not applicable to this Calendar Quarter.

3.0 Phase I Projects

Phase I project work completed during this Calendar Quarter is categorized by work completed in each of the City's eight (8) sewersheds. The Phase I projects are shown in Appendix B of the MCD, which includes capital projects in the Collection System, as well as the Back River WWTP Headworks Project. In addition to the Phase I projects, the City performs sanitary sewer infrastructure work through various on-call contracts as part of its routine maintenance of the Collection System or to expedite certain needed work. The on-call work improves the Collection System by performing similar types of work (repairing existing assets or installing new infrastructure) to what is required in the Phase I projects, but is done on an as-needed basis.

Percent complete graphs for the Phase I work accomplished in each sewershed through the end of this Calendar Quarter are shown as part of Figure 3-1. The percentage complete graphs are shown for:

- Sewer pipes rehabilitated by Cured-in-Place Pipe lining (LF, linear feet)
- Sewer pipes replaced (LF, linear feet)
- Manhole rehabilitations (number of)
- Sewer House Connection rehabilitations (number of)

Figure 3-1 also contains a table for Phase I project structural rehabilitation progress and a map with the sewershed boundaries and the locations for current SSO structures.

Two Phase I project milestones were achieved during the Calendar Quarter. Sanitary Contract (SC) 902 Sewer Rehabilitation in Dundalk Sewershed and SC 937 Sewer Rehabilitation in Herring Run Sewershed received Conditional Acceptance for construction completion in the Calendar Quarter.



SC 937 lining sewer laterals



SC 902 CIPP lining work

The Back River Wastewater Treatment Plant (WWTP) Headworks Project is also a Phase I project included in Appendix B of the MCD. Progress photos for work completed throughout the Calendar Quarter are provided below. Table 3-1 defines the expected milestones and progress towards achieving the project milestones.



Back River WWTP Headworks Project progress photo
October 2017



Back River WWTP Headworks Project progress photo
November 2017

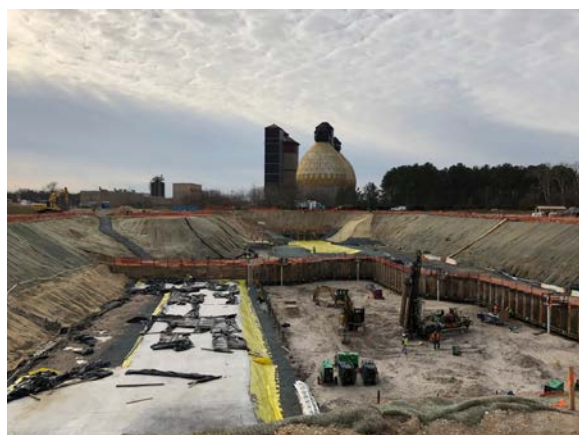

Back River WWTP Headworks Project progress photos December 2017

Table 3-1. Back River WWTP Headworks Milestones

Project Description	Notice to Proceed (NTP)	Substantial Completion Date	Status
36M Gal of storage (equalization facilities) Influent Pumping Station facility Fine screening and grit removal facilities	June 29, 2017	January 1, 2021	Progressing steadily with work associated with excavation and site preparation for construction of the foundation at the new Influent Pumping Station (IPS).

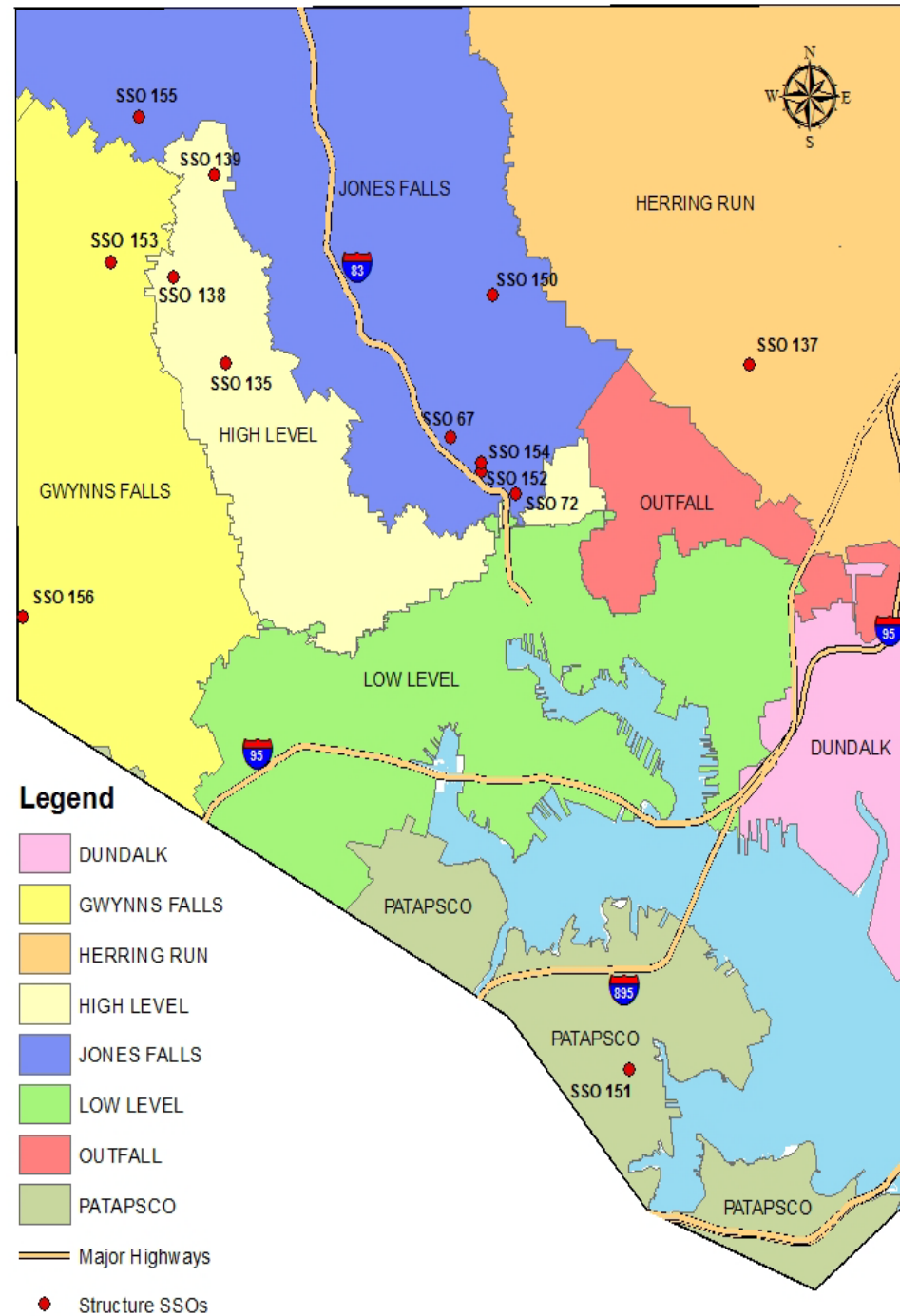

Note: The map also identifies SSO structures.

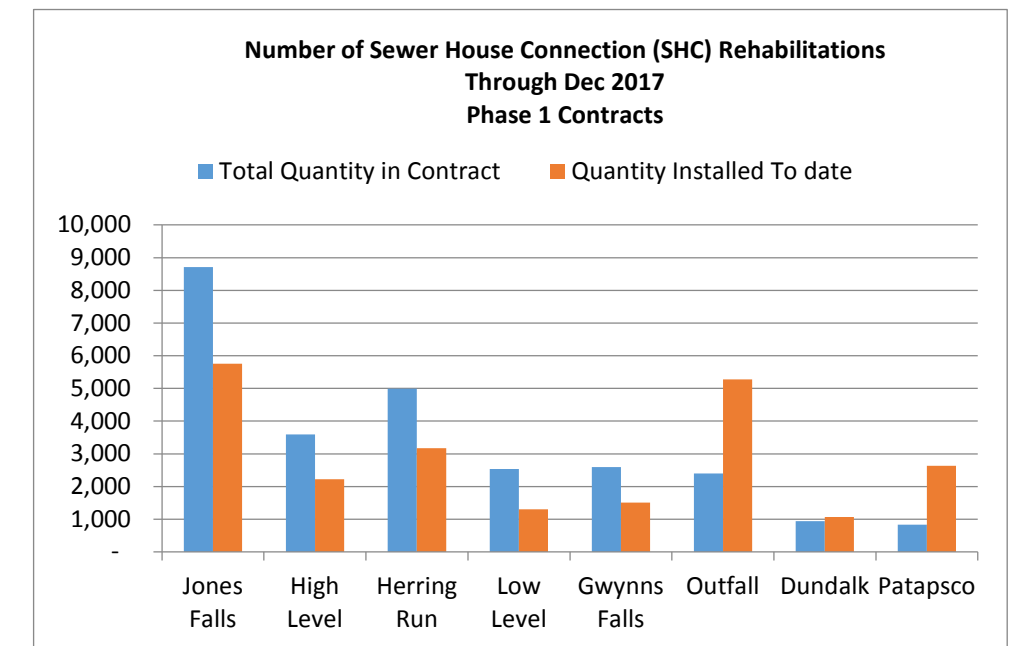
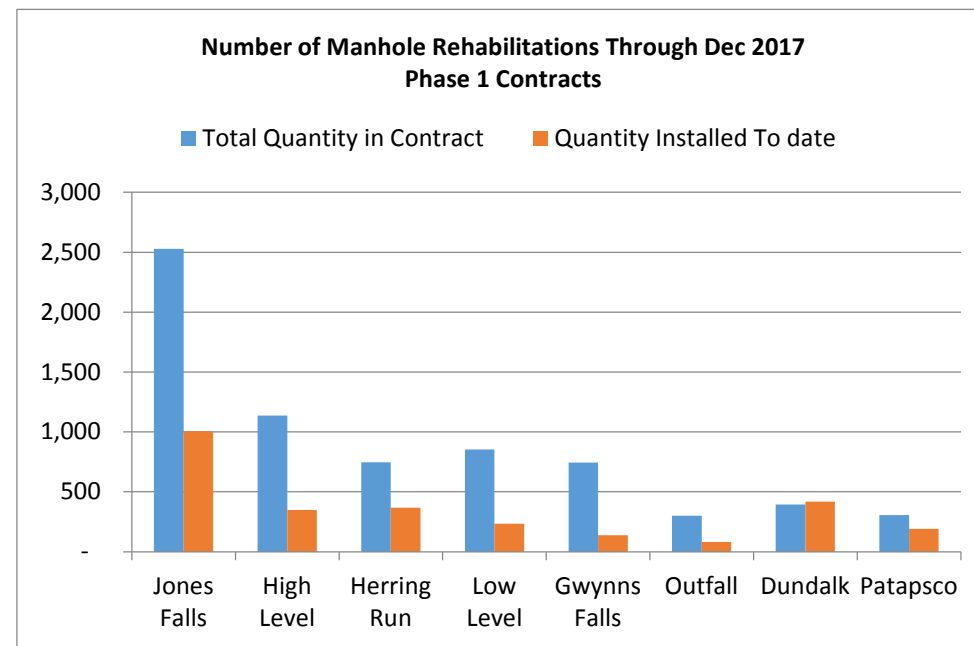
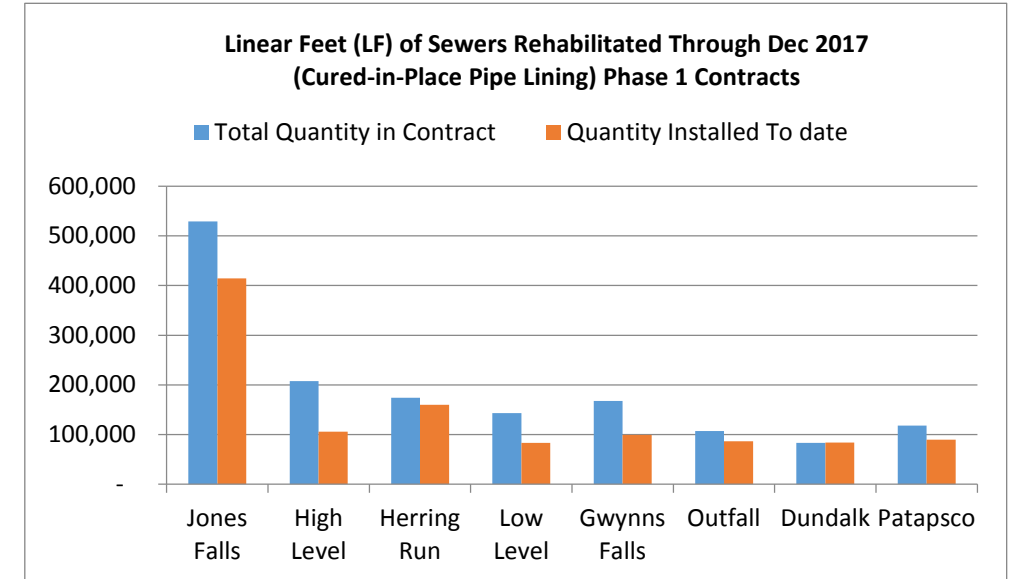
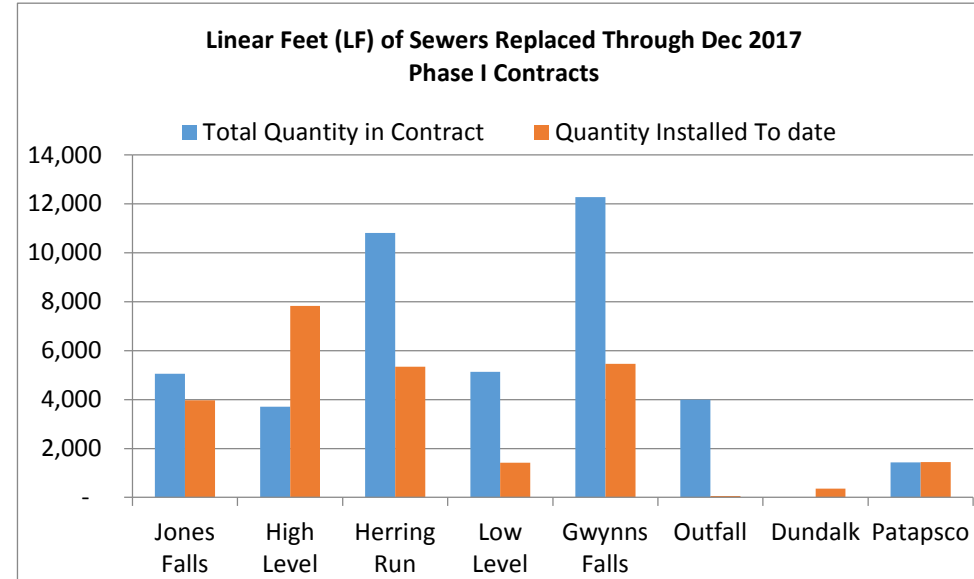

Phase I Project Total Rehabilitation Details Through December 2017							
CIPP (LF)	Point Repair (EA)	Point Repair (LF)	Pipe Replacement (LF)	Manhole Rehab (EA)	SHC Rehab (EA)	Cleaning (LF)	New Pipe (LF)
1,123,055	2,146	6,915	25,900	2,789	22,940	421,838	6,252

Figure 3-1. Phase I Project Work Completed during Calendar Quarter

4.0 Phase II Projects

The City will implement an adaptive management approach for Phase II Projects. Upon completion of the Phase I projects as addressed in Section 3, the City will perform post-construction flow and rainfall monitoring to determine the effectiveness of the Phase I projects. At that point, the City will be able to develop the Phase II projects and/or corrective actions. The Phase II Plan must be submitted to EPA and MDE by December 31, 2022. Specifically, the Phase II Plan must address any remaining deficiencies identified during the sewershed studies performed under the 2002 Consent Decree needed to achieve the required five-year Level of Protection (LOP), with additional measures to achieve a ten-year LOP in identified sensitive areas.

Although no specific Phase II activities were conducted during this Calendar Quarter, the City routinely performs post-construction flow monitoring and evaluates data to enable accurate planning for Phase II.

5.0 Flow Monitoring and Information Management

Under sub-paragraph 9.h., the City is required to report on rainfall and flow monitoring up to two years following completion of all Phase I and Phase II Projects.

Table 5-1 summarizes rainfall and flow monitoring data for the three month period ending thirty (30) days before the end of the Calendar Quarter. An electronic data table provided as an attachment via compact disk to this Quarterly Report contains this information.

Table 5-1. Rainfall and Flow Monitoring

Flow Monitoring Location	Average Daily Flow (MGD)	Peak Flow (MGD)	Rain Gauge Location	Average Hourly Rainfall Amounts (in)	Peak Hourly Rainfall Intensity (in/hr)
P8_04_67S	0.000	0.000	JF12	0.002	0.360
P8_07_72S	0.000	0.000	JF12	0.002	0.360
P8_10_135S	0.000	0.000	GF09	0.003	0.490
P8_HL_SW01	0.000	0.000	GF07	0.003	0.510
P8_HL_SW02	0.004	0.069	GF07	0.003	0.510
SSO_150_CHANCERY	0.000	0.000	JF13	0.003	0.420
SSO_151_CURTIS	0.157	0.374	A01	0.003	0.61
SSO_152_CHARLES	0.000	0.022	JF12	0.002	0.360
SSO_153_FERNHILL	0.000	0.000	GF09	0.003	0.490
SSO_154_CHARLES	0.000	0.000	JF12	0.002	0.360
SSO_155_GLEN	0.019	0.116	GF09	0.003	0.490
P8_05_SRPS	2.380	5.213	JF12	0.002	0.360

Updates to the City's hydraulic model of the Collection System have been performed based on improvements to the collection and transmission system. The hydraulic model is a mathematical representation of the sewer system (pipes 10" or larger) that can be used to perform detailed hydraulic calculations necessary to accurately represent a wastewater collection system. The model enables the City to consider a wide array of system conditions and alternative solutions. It is used by the City to get an overall picture of system behavior and more accurately predict how the system will respond under various loading scenarios. The Collection System improvements incorporated this Calendar Quarter include Phase I MCD projects, other City Capital Improvement Projects, and projects implemented by Baltimore County.

6.0 Pumping Station Inspection and Repair

Paragraph 11, Pumping Station Inspection, Rehabilitation and Repair, requires inspection of each Pumping Station within the Collection System on a daily basis and continuous monitoring through a Supervisory Control and Data Acquisition (SCADA) system. Additionally, a preventive maintenance program is required to ensure proper operation and maintenance of the stations. Potential disruptions of Pumping Station operations requires a failure analysis with the results reported as part of the Calendar Quarterly Report.

The City of Baltimore remains in compliance with the inspection, monitoring, preventive maintenance, and failure analysis requirements of the MCD. The Wastewater Facilities Pump Station Division (PS Division) maintains a computerized maintenance management system (CMMS) for tracking work order information. The PS Division will submit copies of files and failure report analyses to EPA and MDE upon failure occurrence.

Table 6-1 summarizes the status of the Progress Report requirements as stated in MCD subparagraph 11.d (i) through (v).

Table 6-1. Pumping Station Progress Report for Calendar Quarter

Pumping Station	Number of Inspections	Date of Completion of Inspections	Number of Repair Work Orders	Number of PS-Related SSO Events and Failure Analyses	Failure Analyses Result Summary
Eastern Avenue	180	12/31/17	1	0	N/A
Brooklyn	180	12/31/17	1	0	N/A
Dundalk	180	12/31/17	2	0	N/A
Jones Falls	180	12/31/17	0	0	N/A
Locust Point	180	12/31/17	0	0	N/A
Quad Avenue	180	12/31/17	0	0	N/A
McComas Street	180	12/31/17	0	0	N/A
Westport	180	12/31/17	1	0	N/A
Stony Run ¹	13	12/26/17	0	0	N/A

¹ Pumping station is currently under limited operation and inspected weekly. The contract for rehabilitation work to the pumping station is anticipated to go out for bid in 2018.

7.0 Illegal Connections to the Collection System

Paragraph 10 of the MCD mandates the City to identify and address illegal connections to the Collection System as required by the City's approved Illegal Sewer Connection Detection and Enforcement Plan. Article 25, Section 2-3 of the Baltimore City Code prohibits the discharge of "any stormwater, ground water, roof run-off, subsurface drainage, uncontaminated cooling water, or unpolluted water in any sanitary sewer." Connections that discharge these flows are illegal unless authorized by the Department of Public Works. During the sewershed studies performed under the 2002 Consent Decree, the City identified and abated a number of illegal connections to the Collection System. The City continues to enforce these requirements. If the City verifies an illegal connection, the City will mandate the abatement of the connection or issue a permit as appropriate under the circumstances. The City may discover illegal connections while performing inspections, maintenance, or construction activity.

Table 7-1 summarizes the Illegal Connection Status for this Calendar Quarter. All illegal connections identified to date have been abated, no activity to report for the Calendar Quarter.

Table 7-1. Illegal Connection Status for Calendar Quarter

This table not applicable to this Calendar Quarter.

8.0 Sanitary Discharges of Unknown Origin

Paragraph 15 of the MCD requires the City to investigate and eliminate Sanitary Discharges of Unknown Origin (SDUOs). SDUOs may be composed of numerous public or private sources that contribute to a combined discharge through the storm sewer system. Any discharge source that is verified as a Collection System asset must be reported as an SSO pursuant to sub-paragraph 17.e of the MCD, and is subject to stipulated penalties.

Under sub-paragraph 15.a, the City must submit a SDUO Plan for approval within 120 days of Date of Entry, and will implement the SDUO Plan upon receipt of approval from EPA and MDE. If a discharge is confirmed as a cross-connection (i.e., a direct, piped connection between the Collection System and storm sewer system), the City must submit a schedule within 60 days to eliminate the cross-connection.

The SDUO Plan is anticipated to be submitted to EPA and MDE prior to the 120-day deadline. The table in the following attachment to this Quarterly Report summarizes the required information for SDUOs that occurred or were identified in the Calendar Quarter, including previously reported SDUOs confirmed during the Calendar Quarter as SSOs.

- Attachment 5, Sanitary Discharges of Unknown Origin, pursuant to sub-paragraph 15.f, sub-paragraph 21.g., and sub-paragraph 21.h.

9.0 MCD Compliance Issues

Sub-paragraphs 21.c and 21.d require the City to describe any problems anticipated with respect to meeting the requirements of Section VI, of the MCD (Remedial Measures), and to bring any additional matters that the City believes should be brought to the attention of EPA and MDE. This section highlights the City's concerns.

The City remains concerned that the Baltimore County Consent Decree implementation schedule requires the City to make planning and design assumptions based on the anticipated amount of future flow from the County. The amount of flow entering the City's Collection System is affected by the County's Consent Decree schedule and the effectiveness of County projects in reducing extraneous flow and SSOs from the County's Collection System. Since the County's flow accounts for approximately 50 percent of the flow entering the City's wastewater treatment plants, the success (or failure) of the County's Consent Decree projects has the potential to require significant design or construction changes late in the City's project implementation cycle. The City has used reasonable, conservative assumptions to project the County's future flows based on best engineering practices, but the impact of potential changes based on actual results late in the City's project implementation schedule would be significant.

The City continues to be challenged by a lack of contractor capacity to meet the demand for wastewater utility contracts in Baltimore and the surrounding region. There are a significant number of Collection System Consent Decrees in Maryland and the nearby region, including Baltimore City, Baltimore County, the Washington Suburban Sanitary Commission (WSSC), DC Water, and a number of other large jurisdictions. Each of these entities is issuing a significant amount of wastewater utility contracts, and the local contracting community has limited resources available to meet these escalating demands. In particular, the City has experienced the following adverse impacts associated with contracting capacity:

- Unbalanced project bids;
- Fewer prospective bidders;
- Insufficient numbers of crews assigned to projects;
- Untrained or inexperienced crews assigned to projects; and
- Increased need for re-work due to poor quality installation.

These issues potentially create significant project completion delays and much higher costs associated with both initial project bidding and on-going project re-work. The City continues to utilize best practices to mitigate aforementioned challenges and is currently on track to meet the January 1, 2021 deadline for completion of Phase 1 projects.

10.0 Annual Costs for Appendix B Projects

This section will be updated annually after the fourth quarter following the October 6, 2017 Date of Entry of the MCD and will be updated annually thereafter. Reported costs incurred will reflect capital expenditures, funds disbursed by the City of Baltimore Finance Department, for the Calendar Quarterly Report submitted in October 2018.

Table 10-1. Costs Incurred to Date

This table not applicable to this Calendar Quarter.

Attachment 1. Collection System SSO Events during the Calendar Quarter

Date	Location	Zip	Cause (wet or dry weather)	Volume (gallons)
10/1/2017	2121 Kentucky Ave	21218	Dry Weather	5
10/2/2017	5800 Royal Oak Ave (Private)	21207	Dry Weather	10
10/5/2017	1624 Moreland Ave	21216	Dry Weather	9
9/29/2017 / Abated 10/7/2017	3500 Parkdale Ave	21211	Dry Weather	57,750
10/7/2017 / Abated 10/12/2017	3500 Parkdale Ave	21211	Dry Weather	2,892
10/8/2017	4009 Barrington Rd	21207	Wet Weather	7
10/10/2017	101 W 39th St	21210	Wet Weather	3
10/15/2017	6202 Wirt Ave	21215	Dry Weather	108
10/19/2017	3812 Reisterstown Rd	21215	Dry Weather	5
10/20/2017	508 E Preston St	21202	Dry Weather	41,600
10/20/2017	200 E 32nd St	21218	Dry Weather	3
10/20/2017	3402 Pinkney Rd	21215	Dry Weather	300
10/22/2017	3502 Chestnut Ave	21211	Dry Weather	10
10/23/2017	4201 Ridgewood Ave	21215	Dry Weather	338
10/23/2017	5620 Frankford Ave	21206	Dry Weather	9
10/23/2017	2315 Maryland Ave	21218	Dry Weather	4
10/24/2017	4812 Frankford Ave	21206	Dry Weather	61
10/25/2017	2585 Edmondson Ave	21223	Dry Weather	17,710
10/25/2017	32 N Bentalou St	21215	Dry Weather	308
10/25/2017	528 E 43rd St	21212	Dry Weather	3

Date	Location	Zip	Cause (wet or dry weather)	Volume (gallons)
9/12/2017 / Abated 10/26/2017	2505 W Lexington St	21223	Dry Weather	582,639
10/30/2017	3609 Copley Rd	21215	Wet Weather	3
10/30/2017	5807 Royal Oak Ave (Private)	21207	Wet Weather	106
11/1/2017	2518 Talbot Rd	21216	Wet Weather	120
11/3/2017	1425 Aliceanna St	21231	Dry Weather	240
11/7/2017	3708 Frankford Ave	21206	Wet Weather	500
11/9/2017	5300 Plymouth Rd	21214	Wet Weather	8
11/10/2017	710 N Fulton Ave	21217	Wet Weather	4
11/10/2017	1412 N Luzerne Ave	21213	Wet Weather	5
11/11/2017	4907 Frankford Ave	21206	Dry Weather	3
11/12/2017	429 Swale Ave	21225	Dry Weather	884
11/12/2017	1700 S Caton Ave	21227	Dry Weather	5
11/13/2017	2608 Washington Blvd	21230	Dry Weather	3
11/14/2017	2231 Crest Rd	21209	Dry Weather	515
11/15/2017	428 E Preston St	21202	Dry Weather	60
11/18/2017	3035 Gwynns Falls Pkwy	21216	Dry Weather	10
11/18/2017	6541 Eastern Ave	21224	Dry Weather	80
11/18/2017	4008 Hamilton Ave	21206	Dry Weather	5
11/18/2017	220 S Payson St	21223	Dry Weather	5
11/20/2017	1600 S Monroe St	21230	Dry Weather	888
11/21/2017	4719 Midwood Ave	21212	Dry Weather	8
11/21/2017	3800 Labyrinth Rd	21215	Dry Weather	8
11/21/2017	3128 Harview Ave	21234	Dry Weather	40
11/21/2017	613 N Carney St	21217	Dry Weather	8

Date	Location	Zip	Cause (wet or dry weather)	Volume (gallons)
11/22/2017	836 E Preston St	21202	Dry Weather	26
11/25/2017	3005 Clearview Ave	21234	Dry Weather	2
11/26/2017	3600 Clarks Ln	21215	Dry Weather	100
11/26/2017	5000 Wilmslow Rd	21210	Dry Weather	73
11/27/2017	1915 E 30th St	21218	Dry Weather	11
11/28/2017	1120 Gorsuch Ave	21218	Dry Weather	6
11/28/2017	904 Bennett Pl	21201	Dry Weather	812
11/29/2017	1022 E 20th St	21218	Dry Weather	131
12/1/2017	3902 Maine Ave	21207	Dry Weather	270
12/1/2017	430 Ilchester Ave	21218	Dry Weather	84
12/4/2017	2204 W Lexington St	21223	Dry Weather	410
12/6/2017	2211 Clifton Ave	21216	Wet Weather	6
12/6/2017	6608 Danville Ave	21224	Wet Weather	4
12/7/2017	6301 Brook Ave	21206	Wet Weather	11
12/7/2017	410 Brunswick St	21223	Wet Weather	5,820
12/7/2017	2801 Frederick Ave	21223	Wet Weather	5,520
12/7/2017	428 E Preston St	21202	Wet Weather	15
12/7/2017	1745 E Preston St	21213	Wet Weather	6
12/8/2017	2611 Fairview Ave	21215	Wet Weather	9
12/11/2017	150 N Monastery Ave	21229	Wet Weather	605
12/11/2017	2303 James St	21230	Wet Weather	1,193
12/11/2017	2822 Round Rd	21225	Wet Weather	785
12/11/2017	Hillen Rd & Lydonlea Way	21239	Wet Weather	166
12/11/2017	4315 Lasalle Ave	21206	Wet Weather	910
12/12/2017	410 Brunswick St	21223	Wet Weather	1,240

Date	Location	Zip	Cause (wet or dry weather)	Volume (gallons)
12/13/2017	5622 Frankford Ave	21206	Dry Weather	18
12/16/2017	102 W Jeffrey St	21225	Wet Weather	5
12/17/2017	5098 Orville Ave	21205	Wet Weather	3,600
12/19/2017	5024 Denview Way	21206	Dry Weather	25
12/20/2017	16 E 23rd St	21218	Dry Weather	344
12/20/2017	4501 Penhurst Ave	21215	Dry Weather	4
12/20/2017	5311 Catalpha Rd	21214	Dry Weather	35
12/21/2017	Chesterfield Ave & Kavon Ave	21213	Dry Weather	Ongoing (0.0625 gpm)
12/21/2017	2548 Aisquith St	21218	Dry Weather	4
12/22/2017	428 Arsan Ave	21225	Dry Weather	6
12/23/2017	2922 E Northern Pkwy	21234	Wet Weather	11
12/23/2017	102 W Jeffrey St	21225	Wet Weather	7
12/26/2017	1402 Woodall St	21230	Wet Weather	3
12/26/2017	726 E 36th St	21218	Wet Weather	7
12/27/2017	2410 St Paul St	21218	Dry Weather	3
12/28/2017	1412 Darley Ave	21218	Dry Weather	25
12/30/2017	3748 Old York Rd	21218	Dry Weather	20
12/30/2017	1525 Edmondson Ave	21223	Dry Weather	20
12/31/2017	402 Key Hwy	21230	Dry Weather	880
			Total	730,513

Per sub-paragraph 21.f of the MCD, the five-day reports required under sub-paragraph 17.a are submitted to EPA and MDE as an electronic attachment, via compact disk.

Attachment 2. SSO Structure Overflows during the Calendar Quarter

Date	Location	Zip	Cause	Volume (gallons)
10/8/2017	3404 Glen Ave (SSO Site #155)	21215	Wet Weather Capacity Limitation	2,500
10/9/2017	N Charles St & W Lanvale St (SSO Site #152)	21201	Wet Weather Capacity Limitation	11,000
10/9/2017	3404 Glen Ave (SSO Site #155)	21215	Wet Weather Capacity Limitation	3,500
10/11/2017	3404 Glen Ave (SSO Site #155)	21215	Wet Weather Capacity Limitation	7,500
10/12/2017	N Charles St & W Lanvale St (SSO Site #152)	21201	Wet Weather Capacity Limitation	48,000
			Total	72,500

Attachment 3. Reported Building Backups during the Calendar Quarter

Block	Date Reported	Response Date and Time	Rain Event in Prior 48 Hours	Dates of Other Building Backups (within last 36 months)	Cause, if identified	If unknown, efforts to identify	Estimated volume released into the building	Claim Filed (Y/N)	Status of Claim (if applicable)
0 Block BEECHDALE RD, BALTIMORE, MD 21210	12/1/2017	12/1/17 12:59 PM	No	06/09/2016	Mainline	N/A	Unknown	NO	
0 Block BLYTHEWOOD RD, BALTIMORE, MD 21210	11/14/2017	11/14/17 5:51 PM	No		Lateral and Mainline	N/A	Unknown	NO	
0 Block CHARLCOTE PL, BALTIMORE, MD 21218	10/3/2017	10/3/17 11:18 PM	No	01/16/2016, 10/09/2017	Lateral	N/A	Unknown	NO	
0 Block CHARLCOTE PL, BALTIMORE, MD 21218	10/9/2017	10/9/17 10:50 AM	Yes	01/16/2016, 10/03/2017	Lateral and Mainline	N/A	Unknown	NO	
0 Block E BISHOPS RD, BALTIMORE, MD 21218	11/7/2017	11/7/17 10:29 PM	Yes		Lateral	N/A	Unknown	NO	
0 Block E READ ST, BALTIMORE, MD 21202	10/30/2017	10/30/17 7:57 PM	Yes		Mainline	N/A	Unknown	NO	
0 Block N BENTALOU ST, BALTIMORE, MD 21223	11/14/2017	11/14/17 8:52 PM	No		Mainline	N/A	Unknown	NO	
0 Block N COLLINGTON AVE, BALTIMORE, MD 21231	10/23/2017	10/23/17 9:46 PM	No	05/12/2017, 05/15/2017	Lateral	N/A	Unknown	NO	
0 Block N DECKER AVE, BALTIMORE, MD 21224	11/14/2017	11/14/17 12:11 PM	No	12/02/2016, 04/08/2017	Mainline	N/A	Unknown	NO	
0 Block N DECKER AVE, BALTIMORE, MD 21224	12/9/2017	12/9/17 2:27 PM	No		Mainline	N/A	Unknown	NO	
0 Block N EUTAW ST, BALTIMORE, MD 21201	10/9/2017	10/9/17 2:50 PM	Yes	10/13/2017	Mainline	N/A	Unknown	NO	
0 Block N EUTAW ST, BALTIMORE, MD 21201	10/13/2017	10/13/17 8:35 PM	No	10/09/2017	Mainline	N/A	Unknown	NO	
0 Block N GILMOR ST, BALTIMORE, MD 21223	10/24/2017	10/24/17 6:07 PM	No		Lateral and Mainline	N/A	Unknown	NO	
0 Block N HADLEY SQ, BALTIMORE, MD 21218	12/18/2017	12/18/17 5:51 PM	No		Lateral and Mainline	N/A	Unknown	NO	
0 Block N HILTON ST, BALTIMORE, MD 21229	12/13/2017	12/13/17 9:19 AM	No	03/18/2017	Lateral	N/A	Unknown	NO	
0 Block N KENWOOD AVE, BALTIMORE, MD 21224	10/2/2017	10/2/17 8:23 PM	No		Mainline	N/A	Unknown	NO	
0 Block N MONROE ST, BALTIMORE, MD 21217	10/9/2017	10/9/17 9:17 AM	Yes		Lateral	N/A	Unknown	NO	
0 Block S BERNICE AVE, BALTIMORE, MD 21229	10/11/2017	10/11/17 6:17 PM	No	10/13/2017	Mainline	N/A	Unknown	NO	
0 Block S BERNICE AVE, BALTIMORE, MD 21229	10/13/2017	10/13/17 7:02 PM	No	10/11/2017	Mainline	N/A	Unknown	NO	
0 Block S CULVER ST, BALTIMORE, MD 21229	12/22/2017	12/22/17 11:51 AM	No		Mainline	N/A	Unknown	NO	
0 Block S HIGHLAND AVE, BALTIMORE, MD 21224	12/13/2017	12/14/17 8:51 AM	No		Mainline	N/A	Unknown	NO	
0 Block S TREMONT RD, BALTIMORE, MD 21229	11/24/2017	11/24/17 9:51 AM	No		Lateral	N/A	Unknown	NO	
0 Block SAINT MARTINS RD, BALTIMORE, MD 21218	10/8/2017	10/8/17 8:14 PM	No	09/06/2016, 10/10/2016, 01/22/2017, 11/19/2017	Lateral and Mainline	N/A	Unknown	NO	
0 Block SAINT MARTINS RD, BALTIMORE, MD 21218	11/19/2017	11/19/17 6:47 PM	No	09/06/2016, 10/10/2016, 01/22/2017, 10/08/2017	Lateral	N/A	Unknown	NO	
0 Block SAINT MARTINS RD, BALTIMORE, MD 21218	12/18/2017	12/19/17 9:57 AM	No	06/14/2016	Lateral	N/A	Unknown	NO	
0 Block SOUTHFIELD PL, BALTIMORE, MD 21212	10/12/2017	10/12/17 11:33 AM	Yes	09/18/2017	Lateral	N/A	Unknown	NO	
100 Block E 32ND ST, BALTIMORE, MD 21218	10/9/2017	10/9/17 11:09 AM	Yes	08/31/2016, 09/03/2016	Lateral	N/A	Unknown	NO	
100 Block E NORTHERN PKWY, BALTIMORE, MD 21212	11/2/2017	11/3/17 9:20 AM	No		Lateral	N/A	Unknown	NO	
100 Block N ATHOL AVE, BALTIMORE, MD	11/27/2017	11/28/17 2:31 PM	No		Mainline	N/A	Unknown	NO	
100 Block N ATHOL AVE, BALTIMORE, MD 21229	11/16/2017	11/16/17 7:01 PM	No		Mainline	N/A	Unknown	NO	
100 Block N EDGEWOOD ST, BALTIMORE, MD 21229	12/15/2017	12/15/17 5:41 PM	No		Lateral	N/A	Unknown	NO	
100 Block N LINWOOD AVE, BALTIMORE, MD 21224	11/18/2017	11/18/17 8:39 AM	No	11/20/2015, 11/22/2015, 09/16/2016	Lateral	N/A	Unknown	NO	

Block	Date Reported	Response Date and Time	Rain Event in Prior 48 Hours	Dates of Other Building Backups (within last 36 months)	Cause, if identified	If unknown, efforts to identify	Estimated volume released into the building	Claim Filed (Y/N)	Status of Claim (if applicable)
100 Block N POPPLETON ST, BALTIMORE, MD 21201	10/13/2017	10/13/17 7:41 PM	No		Lateral and Mainline	N/A	Unknown	NO	
100 Block OAKDALE RD, BALTIMORE, MD 21210	12/20/2017	12/20/17 8:04 PM	No		Mainline	N/A	Unknown	NO	
100 Block S BEECHFIELD AVE, BALTIMORE, MD 21229	11/28/2017	11/28/17 2:41 PM	No	12/05/2017	Mainline	N/A	Unknown	NO	
100 Block S BEECHFIELD AVE, BALTIMORE, MD 21229	12/5/2017	12/5/17 8:33 PM	No	11/28/2017	Mainline	N/A	Unknown	NO	
100 Block S BOULDIN ST, BALTIMORE, MD 21224	10/27/2017	10/27/17 8:34 PM	No		Mainline	N/A	Unknown	NO	
100 Block S CLINTON ST, BALTIMORE, MD 21224	11/14/2017	11/14/17 11:41 AM	No	12/07/2017	Mainline	N/A	Unknown	NO	
100 Block S CLINTON ST, BALTIMORE, MD 21224	12/7/2017	12/7/17 1:03 PM	No	11/14/2017	Mainline	N/A	Unknown	NO	
100 Block S LOUDON AVE, BALTIMORE, MD 21229	12/14/2017	12/14/17 11:58 AM	No	04/09/2016, 07/18/2017	Lateral and Mainline	N/A	Unknown	NO	
100 Block SAINT ALBANS WAY, BALTIMORE, MD 21212	12/13/2017	12/13/17 10:48 AM	No		Mainline	N/A	Unknown	NO	
100 Block SULGRAVE AVE, BALTIMORE, MD 21209	12/13/2017	12/13/17 11:30 AM	No		Lateral and Mainline	N/A	Unknown	NO	
100 Block TAPLOW RD, BALTIMORE, MD 21212	11/16/2017	11/16/17 9:31 PM	No	04/19/2017	Lateral and Mainline	N/A	Unknown	NO	
100 Block TAPLOW RD, BALTIMORE, MD 21212	11/23/2017	11/23/17 10:22 AM	No		Lateral	N/A	Unknown	NO	
100 Block W JEFFREY ST, BALTIMORE, MD 21225	12/15/2017	12/16/17 9:34 AM	No	07/06/2017, 12/19/2017, 12/23/2017	Lateral	N/A	Unknown	NO	
100 Block W JEFFREY ST, BALTIMORE, MD 21225	12/19/2017	12/19/17 8:59 PM	No	07/06/2017, 12/15/2017, 12/23/2017	Lateral	N/A	Unknown	NO	
100 Block W JEFFREY ST, BALTIMORE, MD 21225	12/23/2017	12/23/17 10:47 AM	No	07/06/2017, 12/15/2017, 12/19/2017	Lateral and Mainline	N/A	Unknown	NO	
100 Block W LEE ST, BALTIMORE, MD 21201	11/15/2017	11/15/17 6:06 PM	No		Lateral	N/A	Unknown	NO	
100 Block W LEE ST, BALTIMORE, MD 21201	12/27/2017	12/27/17 1:03 PM	No	01/23/2017	Lateral	N/A	Unknown	NO	
100 Block W MELROSE AVE, BALTIMORE, MD 21210	10/29/2017	10/29/17 11:51 AM	Yes		Lateral	N/A	Unknown	NO	
100 Block W OSTEND ST, BALTIMORE, MD 21230	12/6/2017	12/6/17 9:21 PM	No		Lateral	N/A	Unknown	NO	
100 Block WITHERSPOON RD, BALTIMORE, MD 21313	12/29/2017	12/29/17 2:06 PM	No		Lateral	N/A	Unknown	NO	
1000 Block CAMERON RD, BALTIMORE, MD 21212	10/10/2017	10/10/17 11:03 AM	Yes		Mainline	N/A	Unknown	NO	
1000 Block CHERRY HILL RD, BALTIMORE, MD 21225	12/1/2017	12/1/17 1:14 PM	No	11/01/2015, 01/09/2016, 02/01/2016, 02/12/2016, 03/06/2016, 07/09/2016, 08/07/2016, 08/15/2016, 09/15/2016, 06/17/2017, 07/24/2017, 08/26/2017, 12/24/2017	Lateral	N/A	Unknown	NO	
1000 Block CHERRY HILL RD, BALTIMORE, MD 21225	12/24/2017	12/24/17 5:30 PM	No	11/01/2015, 01/09/2016, 02/01/2016, 02/12/2016, 03/06/2016, 07/09/2016, 08/07/2016, 08/15/2016, 09/15/2016, 06/17/2017, 07/24/2017, 08/26/2017, 12/01/2017	Lateral	N/A	Unknown	NO	
1000 Block COOKS LN, BALTIMORE, MD 21229	12/22/2017	12/22/17 12:03 PM	No	11/15/2016	Lateral and Mainline	N/A	Unknown	NO	
1000 Block DARLEY AVE, BALTIMORE, MD 21218	12/11/2017	12/11/17 2:50 PM	No		Lateral and Mainline	N/A	Unknown	NO	

Block	Date Reported	Response Date and Time	Rain Event in Prior 48 Hours	Dates of Other Building Backups (within last 36 months)	Cause, if identified	If unknown, efforts to identify	Estimated volume released into the building	Claim Filed (Y/N)	Status of Claim (if applicable)
1000 Block DARTMOUTH GLEN WAY, BALTIMORE, MD 21212	11/22/2017	11/22/17 9:55 PM	No		Lateral	N/A	Unknown	NO	
1000 Block E 20TH ST, BALTIMORE, MD 21218	11/29/2017	11/29/17 7:37 PM	No		Lateral and Mainline	N/A	Unknown	NO	
1000 Block E 43RD ST, BALTIMORE, MD 21212	10/11/2017	10/11/17 11:07 PM	No		Mainline	N/A	Unknown	NO	
1000 Block E BELVEDERE AVE, BALTIMORE, MD 21212	11/22/2017	11/22/17 2:00 PM	No		Lateral	N/A	Unknown	NO	
1000 Block LENTON AVE, BALTIMORE, MD 21212	11/14/2017	11/14/17 8:21 PM	No	07/07/2016	Mainline	N/A	Unknown	NO	
1000 Block MARLAU DR, BALTIMORE, MD 21212	12/29/2017	12/30/17 5:52 PM	No	08/28/2016, 12/19/2016, 01/01/2017, 02/20/2017	Lateral	N/A	Unknown	NO	
1000 Block N FULTON AVE, BALTIMORE, MD 21217	11/19/2017	11/19/17 5:48 PM	No		Lateral	N/A	Unknown	NO	
1000 Block N IRIS AVE, BALTIMORE, MD 21205	10/15/2017	10/15/17 2:41 PM	No	04/21/2016, 05/21/2016, 07/21/2016, 09/09/2016, 09/30/2016, 10/19/2016, 11/21/2016, 06/27/2017, 07/26/2017, 12/20/2017	Lateral	N/A	Unknown	NO	
1000 Block N IRIS AVE, BALTIMORE, MD 21205	12/20/2017	12/20/17 2:23 PM	No	04/21/2016, 05/21/2016, 07/21/2016, 09/09/2016, 09/30/2016, 10/19/2016, 11/21/2016, 06/27/2017, 07/26/2017, 10/15/2017	Lateral	N/A	Unknown	NO	
1000 Block N PAYSON ST, BALTIMORE, MD 21217	11/14/2017	11/14/17 3:18 PM	No		Mainline	N/A	Unknown	NO	
1000 Block RADNOR AVE, BALTIMORE, MD 21212	11/22/2017	11/22/17 11:24 AM	No		Lateral	N/A	Unknown	NO	
1000 Block S KENWOOD AVE, BALTIMORE, MD 21224	11/14/2017	11/14/17 10:38 PM	No		Mainline	N/A	Unknown	NO	
1000 Block UPNOR RD, BALTIMORE, MD 21212	11/8/2017	11/8/17 6:42 PM	Yes		Lateral	N/A	Unknown	NO	
1000 Block W 37TH ST, BALTIMORE, MD 21211	11/11/2017	11/11/17 9:14 AM	No	01/03/2016, 01/01/2017	Lateral and Mainline	N/A	Unknown	NO	
1100 Block ANGLESEA ST, BALTIMORE, MD 21224	10/11/2017	10/11/17 1:59 PM	No	07/26/2016	Lateral	N/A	Unknown	NO	
1100 Block BONSAI ST, BALTIMORE, MD 21224	11/1/2017	11/1/17 2:05 PM	No		Lateral	N/A	Unknown	NO	
1100 Block CEDARCROFT RD, BALTIMORE, MD 21239	10/6/2017	10/6/17 8:02 PM	No		Lateral and Mainline	N/A	Unknown	NO	
1100 Block ELBANK AVE, BALTIMORE, MD 21239	10/22/2017	10/22/17 10:00 AM	No	07/05/2017, 10/23/2017, 11/09/2017, 11/16/2017	Mainline	N/A	Unknown	NO	
1100 Block ELBANK AVE, BALTIMORE, MD 21239	10/23/2017	10/23/17 5:31 PM	No	07/05/2017, 10/22/2017, 11/09/2017, 11/16/2017	Lateral and Mainline	N/A	Unknown	NO	
1100 Block ELBANK AVE, BALTIMORE, MD 21239	11/9/2017	11/9/17 6:45 PM	No	07/05/2017, 10/22/2017, 10/23/2017, 11/16/2017	Lateral	N/A	Unknown	NO	
1100 Block ELBANK AVE, BALTIMORE, MD 21239	11/16/2017	11/16/17 1:10 PM	No	07/05/2017, 10/22/2017, 10/23/2017, 11/09/2017	Lateral and Mainline	N/A	Unknown	NO	
1100 Block ELBANK AVE, BALTIMORE, MD 21239	12/6/2017	12/6/17 8:57 PM	No	11/18/2016, 03/03/2017, 06/18/2017, 09/27/2017, 12/16/2017	Lateral	N/A	Unknown	NO	
1100 Block ELBANK AVE, BALTIMORE, MD 21239	12/16/2017	12/16/17 11:26 PM	No	11/18/2016, 03/03/2017, 06/18/2017, 09/27/2017, 12/06/2017	Lateral and Mainline	N/A	Unknown	NO	
1100 Block MCDONOGH ST, BALTIMORE, MD 21213	12/31/2017	12/31/17 11:05 AM	No		Lateral	N/A	Unknown	NO	
1100 Block N CENTRAL AVE, BALTIMORE, MD 21202	10/23/2017	10/23/17 9:52 AM	No		Lateral	N/A	Unknown	NO	
1100 Block N CENTRAL AVE, BALTIMORE, MD 21202	10/25/2017	10/25/17 9:49 AM	No	08/16/2016, 06/12/2017, 07/10/2017	Lateral and Mainline	N/A	Unknown	NO	
1100 Block N STOCKTON ST, BALTIMORE, MD 21217	11/15/2017	11/15/17 11:27 AM	No		Mainline	N/A	Unknown	NO	

Block	Date Reported	Response Date and Time	Rain Event in Prior 48 Hours	Dates of Other Building Backups (within last 36 months)	Cause, if identified	If unknown, efforts to identify	Estimated volume released into the building	Claim Filed (Y/N)	Status of Claim (if applicable)
1100 Block SHERWOOD AVE, BALTIMORE, MD 21239	10/16/2017	10/16/17 10:40 AM	No	10/04/2016	Lateral and Mainline	N/A	Unknown	NO	
1100 Block SPRINGFIELD AVE, BALTIMORE, MD 21239	10/4/2017	10/4/17 12:43 PM	No		Lateral	N/A	Unknown	NO	
1100 Block STEELTON AVE, BALTIMORE, MD 21224	12/11/2017	12/11/17 7:59 PM	No	03/01/2016, 03/08/2016	Lateral	N/A	Unknown	NO	
1100 Block STEELTON AVE, BALTIMORE, MD 21224	12/14/2017	12/14/17 9:47 AM	No		Lateral	N/A	Unknown	NO	
1100 Block W 36TH ST, BALTIMORE, MD 21211	10/16/2017	10/16/17 2:16 PM	No	11/09/2017	Mainline	N/A	Unknown	NO	
1100 Block W 36TH ST, BALTIMORE, MD 21211	11/9/2017	11/9/17 10:00 AM	No	10/16/2017	Lateral and Mainline	N/A	Unknown	NO	
1100 Block WALKER AVE, BALTIMORE, MD 21239	10/4/2017	10/4/17 7:44 PM	No	09/25/2016	Lateral and Mainline	N/A	Unknown	NO	
1100 Block WICKLOW RD, BALTIMORE, MD 21229	10/11/2017	10/12/17 9:07 AM	No	05/31/2016	Lateral	N/A	Unknown	NO	
1100 Block WILDWOOD PKWY, BALTIMORE, MD 21229	12/11/2017	12/11/17 6:50 PM	No		Lateral	N/A	Unknown	NO	
1200 Block ARGONNE DR, BALTIMORE, MD 21218	11/21/2017	11/21/17 8:56 PM	No		Lateral and Mainline	N/A	Unknown	NO	
1200 Block ARGYLE AVE, BALTIMORE, MD 21217	10/27/2017	10/27/17 6:51 PM	No		Lateral	N/A	Unknown	NO	
1200 Block CEDARCROFT RD, BALTIMORE, MD 21239	10/13/2017	10/13/17 10:54 PM	No	04/01/2016, 06/03/2016, 12/15/2016, 04/01/2017, 10/28/2017	Lateral and Mainline	N/A	Unknown	NO	
1200 Block CEDARCROFT RD, BALTIMORE, MD 21239	10/28/2017	10/28/17 5:33 PM	No	04/01/2016, 06/03/2016, 12/15/2016, 04/01/2017, 10/13/2017	Lateral	N/A	Unknown	NO	
1200 Block CEDARCROFT RD, BALTIMORE, MD 21239	11/5/2017	11/5/17 9:37 AM	Yes	11/12/2017	Mainline	N/A	Unknown	NO	
1200 Block CEDARCROFT RD, BALTIMORE, MD 21239	11/6/2017	11/6/17 11:56 AM	No	09/15/2016, 10/05/2016, 11/30/2017	Lateral	N/A	Unknown	NO	
1200 Block CEDARCROFT RD, BALTIMORE, MD 21239	11/12/2017	11/12/17 11:07 AM	No	11/05/2017	Lateral	N/A	Unknown	NO	
1200 Block CEDARCROFT RD, BALTIMORE, MD 21239	11/30/2017	11/30/17 11:32 AM	No	09/15/2016, 10/05/2016, 11/06/2017	Lateral and Mainline	N/A	Unknown	NO	
1200 Block CEDARCROFT RD, BALTIMORE, MD 21239	12/27/2017	12/27/17 11:57 AM	No		Lateral and Mainline	N/A	Unknown	NO	
1200 Block COCHRAN AVE, BALTIMORE, MD 21239	12/4/2017	12/4/17 11:34 AM	No		Lateral	N/A	Unknown	NO	
1200 Block DRUID HILL AVE, BALTIMORE, MD 21217	12/1/2017	12/1/17 12:33 PM	No		Lateral	N/A	Unknown	NO	
1200 Block DRUID HILL AVE, BALTIMORE, MD 21217	12/1/2017	12/1/17 12:25 PM	No		Lateral	N/A	Unknown	NO	
1200 Block DRUID HILL, BALTIMORE, MD 21217	12/1/2017	12/1/17 12:35 PM	No		Lateral	N/A	Unknown	NO	
1200 Block E 35TH ST, BALTIMORE, MD 21218	10/16/2017	10/16/17 11:23 AM	No		Lateral	N/A	Unknown	NO	
1200 Block E BELVEDERE AVE, BALTIMORE, MD 21239	10/19/2017	10/19/17 12:19 PM	No	11/26/2015, 05/06/2017	Lateral	N/A	Unknown	NO	
1200 Block E BELVEDERE AVE, BALTIMORE, MD 21239	10/28/2017	10/28/17 10:08 AM	No	11/20/2015, 07/23/2016, 10/26/2016, 04/25/2017, 04/28/2017	Lateral and Mainline	N/A	Unknown	NO	
1200 Block E BELVEDERE AVE, BALTIMORE, MD 21239	10/30/2017	10/30/17 1:23 PM	Yes		Lateral	N/A	Unknown	NO	
1200 Block GLENHAVEN RD, BALTIMORE, MD 21239	11/6/2017	11/7/17 9:50 AM	No		Lateral	N/A	Unknown	NO	
1200 Block GLENHAVEN RD, BALTIMORE, MD 21239	12/3/2017	12/3/17 5:27 PM	No	05/01/2016	Lateral and Mainline	N/A	Unknown	NO	
1200 Block GLENHAVEN RD, BALTIMORE, MD 21239	12/19/2017	12/19/17 11:03 PM	No		Lateral	N/A	Unknown	NO	

Block	Date Reported	Response Date and Time	Rain Event in Prior 48 Hours	Dates of Other Building Backups (within last 36 months)	Cause, if identified	If unknown, efforts to identify	Estimated volume released into the building	Claim Filed (Y/N)	Status of Claim (if applicable)
1200 Block GLENWOOD AVE, BALTIMORE, MD 21239	12/3/2017	12/3/17 12:43 PM	No	02/07/2016	Lateral	N/A	Unknown	NO	
1200 Block HULL ST, BALTIMORE, MD 21230	10/23/2017	10/23/17 11:21 AM	No		Mainline	N/A	Unknown	NO	
1200 Block LIMIT AVE, BALTIMORE, MD 21239	10/19/2017	10/19/17 12:06 PM	No		Lateral	N/A	Unknown	NO	
1200 Block MERIDENE DR, BALTIMORE, MD 21239	10/26/2017	10/26/17 7:16 PM	No	02/21/2016, 02/22/2016	Lateral	N/A	Unknown	NO	
1200 Block MERIDENE DR, BALTIMORE, MD 21239	10/27/2017	10/27/17 12:59 PM	No		Lateral	N/A	Unknown	NO	
1200 Block N BENTALOU ST, BALTIMORE, MD 21216	10/1/2017	10/1/17 8:28 AM	No		Lateral	N/A	Unknown	NO	
1200 Block N BENTALOU ST, BALTIMORE, MD 21216	12/1/2017	12/1/17 11:33 PM	No		Lateral and Mainline	N/A	Unknown	NO	
1200 Block N BROADWAY, BALTIMORE, MD 21213	12/20/2017	12/20/17 5:58 PM	No		Mainline	N/A	Unknown	NO	
1200 Block N ELLWOOD AVE, BALTIMORE, MD 21213	12/13/2017	12/13/17 10:11 AM	No	11/16/2016	Mainline	N/A	Unknown	NO	
1200 Block RAMBLEWOOD RD, BALTIMORE, MD 21239	12/2/2017	12/2/17 8:18 PM	No	05/23/2017	Lateral and Mainline	N/A	Unknown	NO	
1200 Block SOUTHVIEW RD, BALTIMORE, MD 21218	10/14/2017	10/14/17 12:46 PM	No		Mainline	N/A	Unknown	NO	
1200 Block W 40TH ST, BALTIMORE, MD 21211	10/12/2017	10/12/17 3:04 PM	Yes	07/23/2016, 10/17/2017, 12/17/2017	Mainline	N/A	Unknown	NO	
1200 Block W 40TH ST, BALTIMORE, MD 21211	10/14/2017	10/14/17 9:56 AM	No	10/31/2015, 11/14/2015	Mainline	N/A	Unknown	NO	
1200 Block W 40TH ST, BALTIMORE, MD 21211	10/17/2017	10/17/17 10:48 AM	No	07/23/2016, 10/12/2017, 12/17/2017	Mainline	N/A	Unknown	NO	
1200 Block W 40TH ST, BALTIMORE, MD 21211	12/17/2017	12/17/17 1:12 PM	No	07/23/2016, 10/12/2017, 10/17/2017	Lateral	N/A	Unknown	NO	
1200 Block WALKER AVE, BALTIMORE, MD 21239	10/12/2017	10/12/17 5:19 PM	Yes	11/16/2015	Lateral and Mainline	N/A	Unknown	NO	
1200 Block WALKER AVE, BALTIMORE, MD 21239	10/14/2017	10/15/17 8:41 AM	No	10/17/2017	Lateral and Mainline	N/A	Unknown	NO	
1200 Block WALKER AVE, BALTIMORE, MD 21239	10/17/2017	10/17/17 7:11 PM	No	10/14/2017	Lateral and Mainline	N/A	Unknown	NO	
1200 Block WALKER AVE, BALTIMORE, MD 21239	11/24/2017	11/24/17 6:41 PM	No	12/02/2017	Mainline	N/A	Unknown	NO	
1200 Block WALKER AVE, BALTIMORE, MD 21239	12/2/2017	12/2/17 11:34 AM	No	11/24/2017	Mainline	N/A	Unknown	NO	
1200 Block WALKER AVE, BALTIMORE, MD 21239	12/14/2017	12/14/17 2:41 PM	No		Mainline	N/A	Unknown	NO	
1200 Block WALNUT AVE, BALTIMORE, MD 21229	10/26/2017	10/27/17 11:22 AM	No	11/26/2017	Lateral and Mainline	N/A	Unknown	NO	
1200 Block WALNUT AVE, BALTIMORE, MD 21229	11/26/2017	11/26/17 2:19 PM	No	10/26/2017	Lateral	N/A	Unknown	NO	
1300 Block ARGONNE DR, BALTIMORE, MD 21218	11/2/2017	11/2/17 11:41 AM	No		Mainline	N/A	Unknown	NO	
1300 Block BOLTON ST, BALTIMORE, MD 21217	11/26/2017	11/26/17 12:54 PM	No		Lateral	N/A	Unknown	NO	
1300 Block CAMBRIA ST, BALTIMORE, MD 21225	10/25/2017	10/25/17 7:27 PM	No		Lateral	N/A	Unknown	NO	
1300 Block CHURCH ST, BALTIMORE, MD 21226	11/1/2017	11/1/17 10:18 AM	No		Lateral and Mainline	N/A	Unknown	NO	
1300 Block CLIFTVIEW AVE, BALTIMORE, MD 21218	11/14/2017	11/14/17 6:57 PM	No		Mainline	N/A	Unknown	NO	
1300 Block E COLD SPRING LN, BALTIMORE, MD 21239	12/12/2017	12/12/17 7:17 PM	No		Lateral	N/A	Unknown	NO	
1300 Block ELMTREE ST, BALTIMORE, MD 21226	11/15/2017	11/15/17 10:46 AM	No		Lateral	N/A	Unknown	NO	
1300 Block GITTINGS AVE, BALTIMORE, MD 21239	11/7/2017	11/7/17 9:09 PM	Yes	05/19/2017, 05/23/2017	Lateral and Mainline	N/A	Unknown	NO	

Block	Date Reported	Response Date and Time	Rain Event in Prior 48 Hours	Dates of Other Building Backups (within last 36 months)	Cause, if identified	If unknown, efforts to identify	Estimated volume released into the building	Claim Filed (Y/N)	Status of Claim (if applicable)
1300 Block GITTINGS AVE, BALTIMORE, MD 21239	12/31/2017	12/31/17 4:07 PM	No	05/08/2017, 05/23/2017	Lateral	N/A	Unknown	NO	
1300 Block HOMESTEAD ST, BALTIMORE, MD 21218	11/21/2017	11/21/17 6:37 PM	No		Mainline	N/A	Unknown	NO	
1300 Block HOMESTEAD ST, BALTIMORE, MD 21218	12/11/2017	12/11/17 2:10 PM	No		Lateral and Mainline	N/A	Unknown	NO	
1300 Block KITMORE RD, BALTIMORE, MD 21239	11/14/2017	11/14/17 7:33 PM	No		Lateral and Mainline	N/A	Unknown	NO	
1300 Block MARSHALL ST, BALTIMORE, MD 21230	11/15/2017	11/15/17 5:26 PM	No		Lateral and Mainline	N/A	Unknown	NO	
1300 Block MERIDENE DR, BALTIMORE, MD 21239	10/22/2017	10/22/17 4:09 PM	No	09/17/2017	Lateral and Mainline	N/A	Unknown	NO	
1300 Block MERIDENE DR, BALTIMORE, MD 21239	12/24/2017	12/24/17 3:15 PM	No		Lateral	N/A	Unknown	NO	
1300 Block N WOODINGTON RD, BALTIMORE, MD 21229	11/10/2017	11/10/17 7:08 PM	No		Mainline	N/A	Unknown	NO	
1300 Block NORTHVIEW RD, BALTIMORE, MD 21218	10/24/2017	10/24/17 7:35 PM	No		Mainline	N/A	Unknown	NO	
1300 Block SHERWOOD AVE, BALTIMORE, MD 21239	12/18/2017	12/19/17 11:15 AM	No		Mainline	N/A	Unknown	NO	
1300 Block SMITH AVE, BALTIMORE, MD 21209	12/23/2017	12/23/17 9:21 PM	No		Mainline	N/A	Unknown	NO	
1300 Block STONEWOOD RD, BALTIMORE, MD 21239	11/1/2017	11/1/17 6:20 PM	No	06/09/2016, 04/27/2017	Lateral	N/A	Unknown	NO	
1300 Block W 40TH ST, BALTIMORE, MD 21211	11/27/2017	11/27/17 5:37 PM	No	05/02/2016	Lateral and Mainline	N/A	Unknown	NO	
1300 Block W 41ST ST, BALTIMORE, MD 21211	12/8/2017	12/8/17 7:02 PM	No	04/06/2017, 05/02/2017, 12/12/2017	Lateral and Mainline	N/A	Unknown	NO	
1300 Block W 41ST ST, BALTIMORE, MD 21211	12/12/2017	12/12/17 6:17 PM	No	04/06/2017, 05/02/2017, 12/08/2017	Lateral	N/A	Unknown	NO	
1300 Block W LEXINGTON ST, BALTIMORE, MD 21223	10/6/2017	10/6/17 11:38 AM	No	03/11/2016, 11/20/2016, 12/07/2016, 03/20/2017, 05/28/2017, 10/19/2017, 11/15/2017, 12/05/2017, 12/11/2017	Lateral	N/A	Unknown	NO	
1300 Block W LEXINGTON ST, BALTIMORE, MD 21223	10/19/2017	10/19/17 5:30 PM	No	03/11/2016, 11/20/2016, 12/07/2016, 03/20/2017, 05/28/2017, 10/06/2017, 11/15/2017, 12/05/2017, 12/11/2017	Lateral and Mainline	N/A	Unknown	NO	
1300 Block W LEXINGTON ST, BALTIMORE, MD 21223	11/15/2017	11/15/17 8:27 PM	No	03/11/2016, 11/20/2016, 12/07/2016, 03/20/2017, 05/28/2017, 10/06/2017, 10/19/2017, 12/05/2017, 12/11/2017	Lateral	N/A	Unknown	NO	
1300 Block W LEXINGTON ST, BALTIMORE, MD 21223	12/5/2017	12/5/17 10:20 AM	No	03/11/2016, 11/20/2016, 12/07/2016, 03/20/2017, 05/28/2017, 10/06/2017, 10/19/2017, 11/15/2017, 12/11/2017	Lateral	N/A	Unknown	NO	
1300 Block W LEXINGTON ST, BALTIMORE, MD 21223	12/11/2017	12/11/17 10:03 AM	No	03/11/2016, 11/20/2016, 12/07/2016, 03/20/2017, 05/28/2017, 10/06/2017, 10/19/2017, 11/15/2017, 12/05/2017	Lateral	N/A	Unknown	NO	
1300 Block WILDWOOD PKWY, BALTIMORE, MD 21229	12/20/2017	12/20/17 8:55 PM	No	12/29/2017	Lateral	N/A	Unknown	NO	
1300 Block WILDWOOD PKWY, BALTIMORE, MD 21229	12/29/2017	12/29/17 8:30 PM	No	12/20/2017	Lateral and Mainline	N/A	Unknown	NO	
1300 Block WOODBOURNE AVE, BALTIMORE, MD 21239	11/21/2017	11/21/17 7:04 PM	No	11/29/2017, 12/06/2017	Mainline	N/A	Unknown	NO	
1300 Block WOODBOURNE AVE, BALTIMORE, MD 21239	11/29/2017	11/29/17 6:24 PM	No	11/21/2017, 12/06/2017	Mainline	N/A	Unknown	NO	

Block	Date Reported	Response Date and Time	Rain Event in Prior 48 Hours	Dates of Other Building Backups (within last 36 months)	Cause, if identified	If unknown, efforts to identify	Estimated volume released into the building	Claim Filed (Y/N)	Status of Claim (if applicable)
1300 Block WOODBOURNE AVE, BALTIMORE, MD 21239	12/6/2017	12/6/17 12:07 PM	No	11/21/2017, 11/29/2017	Mainline	N/A	Unknown	NO	
1400 Block ARGYLE AVE, BALTIMORE, MD 21217	11/8/2017	11/8/17 5:26 PM	Yes		Lateral	N/A	Unknown	NO	
1400 Block CEDARCROFT RD, BALTIMORE, MD 21239	11/13/2017	11/13/17 7:39 PM	No		Lateral	N/A	Unknown	NO	
1400 Block DRUID HILL AVE, BALTIMORE, MD 21217	10/24/2017	10/24/17 12:48 PM	No		Lateral	N/A	Unknown	NO	
1400 Block KITMORE RD, BALTIMORE, MD 21239	11/14/2017	11/14/17 7:51 PM	No	12/01/2017	Lateral	N/A	Unknown	NO	
1400 Block KITMORE RD, BALTIMORE, MD 21239	12/1/2017	12/1/17 12:39 PM	No	11/14/2017	Lateral and Mainline	N/A	Unknown	NO	
1400 Block LIMIT AVE, BALTIMORE, MD 21239	11/12/2017	11/12/17 10:59 AM	No		Lateral	N/A	Unknown	NO	
1400 Block MCCULLOH ST, BALTIMORE, MD 21217	11/4/2017	11/4/17 8:31 PM	No		Lateral	N/A	Unknown	NO	
1400 Block MERIDENE DR, BALTIMORE, MD 21239	12/23/2017	12/23/17 7:47 PM	No	12/27/2017	Lateral and Mainline	N/A	Unknown	NO	
1400 Block MERIDENE DR, BALTIMORE, MD 21239	12/25/2017	12/25/17 9:24 PM	No		Lateral and Mainline	N/A	Unknown	NO	
1400 Block MERIDENE DR, BALTIMORE, MD 21239	12/27/2017	12/27/17 11:50 AM	No	12/23/2017	Lateral	N/A	Unknown	NO	
1400 Block N DECKER AVE, BALTIMORE, MD 21213	10/5/2017	10/5/17 9:12 PM	No		Mainline	N/A	Unknown	NO	
1400 Block N LUZERNE AVE, BALTIMORE, MD 21213	11/10/2017	11/10/17 9:09 PM	No		Lateral and Mainline	N/A	Unknown	NO	
1400 Block N PATTERSON PARK AVE, BALTIMORE, MD 21213	11/21/2017	11/21/17 1:28 PM	No		Lateral and Mainline	N/A	Unknown	NO	
1400 Block REDFERN AVE, BALTIMORE, MD 21211	11/24/2017	11/24/17 2:13 PM	No	03/21/2017, 08/09/2017, 12/10/2017	Lateral	N/A	Unknown	NO	
1400 Block REDFERN AVE, BALTIMORE, MD 21211	12/10/2017	12/10/17 10:10 PM	No	03/21/2017, 08/09/2017, 11/24/2017	Lateral	N/A	Unknown	NO	
1400 Block REYNOLDS ST, BALTIMORE, MD 21230	11/29/2017	11/29/17 8:50 PM	No		Mainline	N/A	Unknown	NO	
1400 Block STEVENSON ST, BALTIMORE, MD 21230	12/6/2017	12/6/17 8:47 PM	No		Mainline	N/A	Unknown	NO	
1400 Block W FAYETTE ST, BALTIMORE, MD 21223	10/9/2017	10/9/17 4:37 PM	Yes		Lateral	N/A	Unknown	NO	
1400 Block W FAYETTE ST, BALTIMORE, MD 21223	12/4/2017	12/4/17 11:26 AM	No	12/19/2017	Mainline	N/A	Unknown	NO	
1400 Block W FAYETTE ST, BALTIMORE, MD 21223	12/19/2017	12/19/17 5:32 PM	No	12/04/2017	Mainline	N/A	Unknown	NO	
1400 Block WOODALL ST, BALTIMORE, MD 21230	10/30/2017	10/30/17 10:02 PM	Yes		Mainline	N/A	Unknown	NO	
1500 Block BOLTON ST, BALTIMORE, MD 21217	12/9/2017	12/9/17 2:53 PM	No	12/14/2017	Mainline	N/A	Unknown	NO	
1500 Block BOLTON ST, BALTIMORE, MD 21217	12/14/2017	12/14/17 2:34 PM	No	12/09/2017	Mainline	N/A	Unknown	NO	
1500 Block BURNWOOD RD, BALTIMORE, MD 21239	10/1/2017	10/1/17 8:12 PM	No	05/25/2016, 12/17/2016	Lateral	N/A	Unknown	NO	
1500 Block BURNWOOD RD, BALTIMORE, MD 21239	11/19/2017	11/19/17 2:28 PM	No		Lateral and Mainline	N/A	Unknown	NO	
1500 Block CARSWELL ST, BALTIMORE, MD 21218	12/9/2017	12/9/17 8:15 PM	No		Mainline	N/A	Unknown	NO	
1500 Block E BELVEDERE AVE, BALTIMORE, MD 21239	10/23/2017	10/24/17 1:49 PM	No	08/12/2016	Lateral	N/A	Unknown	NO	
1500 Block E BIDDLE ST, BALTIMORE, MD 21213	11/21/2017	11/21/17 6:18 PM	No	12/01/2015, 12/16/2015	Lateral and Mainline	N/A	Unknown	NO	
1500 Block GLENEAGLE RD, BALTIMORE, MD 21239	10/28/2017	10/28/17 12:55 PM	No	06/06/2017	Lateral	N/A	Unknown	NO	
1500 Block GLENEAGLE RD, BALTIMORE, MD 21239	11/3/2017	11/3/17 6:35 PM	No		Lateral	N/A	Unknown	NO	
1500 Block GLENEAGLE RD, BALTIMORE, MD 21239	12/4/2017	12/4/17 6:19 PM	No	03/29/2016	Lateral	N/A	Unknown	NO	

Block	Date Reported	Response Date and Time	Rain Event in Prior 48 Hours	Dates of Other Building Backups (within last 36 months)	Cause, if identified	If unknown, efforts to identify	Estimated volume released into the building	Claim Filed (Y/N)	Status of Claim (if applicable)
1500 Block KENNEWICK RD, BALTIMORE, MD 21218	12/9/2017	12/9/17 12:00 PM	No		Lateral	N/A	Unknown	NO	
1500 Block LOCHWOOD RD, BALTIMORE, MD 21218	11/20/2017	11/21/17 10:08 AM	No	11/09/2015, 04/01/2016, 04/01/2016, 04/03/2016, 02/16/2017, 02/18/2017	Lateral	N/A	Unknown	NO	
1500 Block LOCHWOOD RD, BALTIMORE, MD 21218	12/29/2017	12/29/17 7:15 PM	No		Mainline	N/A	Unknown	NO	
1500 Block LOCHWOOD RD, BALTIMORE, MD 21218	12/29/2017	12/30/17 2:23 PM	No	11/25/2015	Lateral	N/A	Unknown	NO	
1500 Block N FULTON AVE, BALTIMORE, MD 21217	10/14/2017	10/14/17 1:25 PM	No	12/14/2017	Mainline	N/A	Unknown	NO	
1500 Block N FULTON AVE, BALTIMORE, MD 21217	10/20/2017	10/20/17 9:53 AM	No		Mainline	N/A	Unknown	NO	
1500 Block N FULTON AVE, BALTIMORE, MD 21217	12/14/2017	12/14/17 5:11 PM	No	10/14/2017	Mainline	N/A	Unknown	NO	
1500 Block NORTHBOURNE RD, BALTIMORE, MD 21239	11/19/2017	11/20/17 9:46 AM	No	06/21/2016, 02/28/2017	Lateral	N/A	Unknown	NO	
1500 Block NORTHBOURNE RD, BALTIMORE, MD 21239	11/22/2017	11/22/17 2:23 PM	No		Mainline	N/A	Unknown	NO	
1500 Block NORTHGATE RD, BALTIMORE, MD 21218	11/16/2017	11/16/17 12:31 PM	No	05/31/2017	Mainline	N/A	Unknown	NO	
1500 Block OAKRIDGE RD, BALTIMORE, MD 21218	11/15/2017	11/15/17 12:30 PM	No		Mainline	N/A	Unknown	NO	
1500 Block PENTWOOD RD, BALTIMORE, MD 21239	10/17/2017	10/17/17 9:01 PM	No	11/03/2015	Lateral and Mainline	N/A	Unknown	NO	
1500 Block RALWORTH RD, BALTIMORE, MD 21218	10/30/2017	10/31/17 6:15 PM	Yes		Mainline	N/A	Unknown	NO	
1500 Block UPSHIRE RD, BALTIMORE, MD 21218	12/29/2017	12/30/17 2:38 PM	No	04/02/2016	Lateral	N/A	Unknown	NO	
1500 Block W LOMBARD ST, BALTIMORE, MD 21223	11/27/2017	11/27/17 7:29 PM	No	04/13/2016, 04/16/2016	Lateral and Mainline	N/A	Unknown	NO	
1500 Block WOODBOURNE AVE, BALTIMORE, MD 21239	12/13/2017	12/13/17 11:09 AM	No	11/05/2016	Lateral	N/A	Unknown	NO	
1600 Block ASHLAND AVE, BALTIMORE, MD 21205	10/3/2017	10/3/17 11:00 PM	No	10/13/2017	Mainline	N/A	Unknown	NO	
1600 Block ASHLAND AVE, BALTIMORE, MD 21205	10/13/2017	10/13/17 12:31 PM	No	10/03/2017	Mainline	N/A	Unknown	NO	
1600 Block BRADDISH AVE, BALTIMORE, MD 21216	12/26/2017	12/26/17 3:25 PM	No		Lateral and Mainline	N/A	Unknown	NO	
1600 Block CEDDOX ST, BALTIMORE, MD 21226	11/8/2017	11/8/17 12:01 PM	Yes		Lateral and Mainline	N/A	Unknown	NO	
1600 Block CLIFTVIEW AVE, BALTIMORE, MD	12/1/2017	12/1/17 6:59 PM	No		Mainline	N/A	Unknown	NO	
1600 Block CLIFTVIEW AVE, BALTIMORE, MD 21213	12/7/2017	12/7/17 5:20 PM	No		Lateral	N/A	Unknown	NO	
1600 Block E BALTIMORE ST, BALTIMORE, MD 21231	11/28/2017	11/28/17 10:43 PM	No	12/11/2017	Mainline	N/A	Unknown	NO	
1600 Block E BALTIMORE ST, BALTIMORE, MD 21231	12/11/2017	12/11/17 11:43 AM	No	11/28/2017	Lateral	N/A	Unknown	NO	
1600 Block E BELVEDERE AVE, BALTIMORE, MD 21239	11/4/2017	11/4/17 10:26 PM	No		Lateral	N/A	Unknown	NO	
1600 Block E OLIVER ST, BALTIMORE, MD 21213	12/31/2017	12/31/17 11:15 AM	No		Mainline	N/A	Unknown	NO	
1600 Block FILBERT ST, BALTIMORE, MD 21226	12/14/2017	12/14/17 10:29 AM	No		Lateral	N/A	Unknown	NO	
1600 Block FILBERT ST, BALTIMORE, MD 21226	12/14/2017	12/14/17 6:29 PM	No		Lateral and Mainline	N/A	Unknown	NO	
1600 Block HEATHFIELD RD, BALTIMORE, MD 21239	10/25/2017	10/25/17 9:04 AM	No	09/27/2017	Lateral	N/A	Unknown	NO	
1600 Block HEATHFIELD RD, BALTIMORE, MD 21239	11/13/2017	11/13/17 7:57 PM	No	11/15/2017	Lateral	N/A	Unknown	NO	
1600 Block HEATHFIELD RD, BALTIMORE, MD 21239	11/15/2017	11/15/17 12:48 PM	No	11/13/2017	Mainline	N/A	Unknown	NO	
1600 Block LAURENS ST, BALTIMORE, MD 21217	12/23/2017	12/23/17 9:50 PM	No		Lateral	N/A	Unknown	NO	

Block	Date Reported	Response Date and Time	Rain Event in Prior 48 Hours	Dates of Other Building Backups (within last 36 months)	Cause, if identified	If unknown, efforts to identify	Estimated volume released into the building	Claim Filed (Y/N)	Status of Claim (if applicable)
1600 Block MONTPELIER ST, BALTIMORE, MD 21218	12/23/2017	12/23/17 2:33 PM	No		Lateral and Mainline	N/A	Unknown	NO	
1600 Block MORELAND AVE, BALTIMORE, MD 21216	10/25/2017	10/25/17 2:30 PM	No	01/31/2017, 02/10/2017	Lateral and Mainline	N/A	Unknown	NO	
1600 Block N BENTALOU ST, BALTIMORE, MD 21216	10/13/2017	10/13/17 2:36 PM	No		Mainline	N/A	Unknown	NO	
1600 Block N CALHOUN ST, BALTIMORE, MD 21217	11/13/2017	11/13/17 2:24 PM	No		Mainline	N/A	Unknown	NO	
1600 Block N DURHAM ST, BALTIMORE, MD 21213	12/12/2017	12/12/17 11:43 AM	No		Mainline	N/A	Unknown	NO	
1600 Block N ELLAMONT ST, BALTIMORE, MD 21216	11/6/2017	11/6/17 4:54 PM	No	11/28/2015, 09/20/2017	Lateral	N/A	Unknown	NO	
1600 Block N FULTON AVE, BALTIMORE, MD 21217	10/15/2017	10/15/17 10:21 PM	No		Mainline	N/A	Unknown	NO	
1600 Block PENTWOOD RD, BALTIMORE, MD 21239	11/24/2017	11/24/17 7:24 PM	No	04/14/2016	Lateral	N/A	Unknown	NO	
1600 Block POPLAR GROVE ST, BALTIMORE, MD 21216	10/12/2017	10/12/17 12:58 PM	Yes	10/24/2016, 10/27/2017	Lateral	N/A	Unknown	NO	
1600 Block POPLAR GROVE ST, BALTIMORE, MD 21216	10/27/2017	10/27/17 11:20 AM	No	10/24/2016, 10/12/2017	Lateral	N/A	Unknown	NO	
1600 Block PUMPHREY ST, BALTIMORE, MD 21224	12/5/2017	12/5/17 1:04 PM	No	12/10/2015	Lateral and Mainline	N/A	Unknown	NO	
1600 Block RAMBLEWOOD RD, BALTIMORE, MD 21239	11/28/2017	11/28/17 12:20 PM	No		Lateral	N/A	Unknown	NO	
1600 Block S MONROE ST, BALTIMORE, MD 21230	11/16/2017	11/16/17 3:06 PM	No	11/25/2016, 11/20/2017	Mainline	N/A	Unknown	NO	
1600 Block S MONROE ST, BALTIMORE, MD 21230	11/20/2017	11/20/17 10:40 AM	No	11/25/2016, 11/16/2017	Mainline	N/A	Unknown	NO	
1600 Block SHERWOOD AVE, BALTIMORE, MD 21239	10/11/2017	10/11/17 6:49 PM	No	05/16/2017	Lateral	N/A	Unknown	NO	
1600 Block SHERWOOD AVE, BALTIMORE, MD 21239	12/9/2017	12/9/17 12:38 PM	No		Lateral	N/A	Unknown	NO	
1600 Block SHERWOOD AVE, BALTIMORE, MD 21239	12/22/2017	12/22/17 7:19 PM	No	06/23/2016, 05/04/2017	Lateral	N/A	Unknown	NO	
1600 Block WADSWORTH WAY, BALTIMORE, MD 21239	10/24/2017	10/24/17 5:55 PM	No		Lateral	N/A	Unknown	NO	
1600 Block WADSWORTH WAY, BALTIMORE, MD 21239	11/28/2017	11/28/17 1:04 PM	No		Lateral	N/A	Unknown	NO	
1600 Block WADSWORTH WAY, BALTIMORE, MD 21239	12/13/2017	12/13/17 11:17 AM	No		Lateral	N/A	Unknown	NO	
1600 Block WALTERSWOOD RD, BALTIMORE, MD 21239	11/18/2017	11/18/17 11:03 PM	No	11/06/2015, 12/28/2015, 04/25/2016, 08/20/2016, 01/14/2017, 05/10/2017	Lateral and Mainline	N/A	Unknown	NO	
1700 Block BRADDISH AVE, BALTIMORE, MD 21216	11/13/2017	11/13/17 11:28 AM	No		Mainline	N/A	Unknown	NO	
1700 Block BURNWOOD RD, BALTIMORE, MD 21239	10/5/2017	10/5/17 1:42 PM	No	03/20/2016, 10/03/2016	Lateral	N/A	Unknown	NO	
1700 Block CHILTON ST, BALTIMORE, MD 21218	11/10/2017	11/10/17 8:42 PM	No	04/04/2016, 07/11/2016, 10/10/2016	Lateral	N/A	Unknown	NO	
1700 Block DARLEY AVE, BALTIMORE, MD 21213	11/4/2017	11/4/17 5:47 PM	No		Lateral and Mainline	N/A	Unknown	NO	
1700 Block E 30TH ST, BALTIMORE, MD 21218	12/5/2017	12/5/17 12:10 PM	No		Mainline	N/A	Unknown	NO	
1700 Block E 33RD ST, BALTIMORE, MD 21218	10/27/2017	10/28/17 10:19 AM	No		Mainline	N/A	Unknown	NO	
1700 Block E LANVALE ST, BALTIMORE, MD 21213	11/20/2017	11/20/17 6:20 PM	No		Mainline	N/A	Unknown	NO	
1700 Block GORSUCH AVE, BALTIMORE, MD 21218	11/2/2017	11/2/17 4:53 PM	No		Lateral and Mainline	N/A	Unknown	NO	
1700 Block GWYNNNS FALLS PKWY, BALTIMORE, MD 21217	11/4/2017	11/4/17 8:57 AM	No	03/14/2016, 06/10/2016, 10/17/2016, 05/14/2017	Mainline	N/A	Unknown	NO	
1700 Block HOMESTEAD ST, BALTIMORE, MD 21218	11/30/2017	11/30/17 3:38 PM	No		Lateral	N/A	Unknown	NO	
1700 Block INGRAM RD, BALTIMORE, MD 21239	11/2/2017	11/2/17 12:10 PM	No	07/05/2017	Lateral	N/A	Unknown	NO	
1700 Block LINDEN AVE, BALTIMORE, MD 21217	10/13/2017	10/13/17 5:06 PM	No		Mainline	N/A	Unknown	NO	

Block	Date Reported	Response Date and Time	Rain Event in Prior 48 Hours	Dates of Other Building Backups (within last 36 months)	Cause, if identified	If unknown, efforts to identify	Estimated volume released into the building	Claim Filed (Y/N)	Status of Claim (if applicable)
1700 Block MCCULLOH ST, BALTIMORE, MD 21217	12/31/2017	12/31/17 5:10 PM	No		Mainline	N/A	Unknown	NO	
1700 Block MCCULLOH ST, BALTIMORE, MD 21217	12/31/2017	12/31/17 6:49 PM	No		Mainline	N/A	Unknown	NO	
1700 Block PARK AVE, BALTIMORE, MD 21217	12/5/2017	12/5/17 1:27 PM	No		Lateral	N/A	Unknown	NO	
1800 Block BAKER ST, BALTIMORE, MD 21217	12/26/2017	12/26/17 8:47 AM	No		Lateral	N/A	Unknown	NO	
1800 Block BOLTON ST, BALTIMORE, MD 21217	10/15/2017	10/15/17 8:55 PM	No	11/21/2017	Mainline	N/A	Unknown	NO	
1800 Block BOLTON ST, BALTIMORE, MD 21217	11/21/2017	11/21/17 12:55 PM	No	10/15/2017	Mainline	N/A	Unknown	NO	
1800 Block BOLTON ST, BALTIMORE, MD 21217	12/10/2017	12/10/17 12:46 PM	No	03/27/2016	Lateral	N/A	Unknown	NO	
1800 Block BOLTON ST, BALTIMORE, MD 21217	12/10/2017	12/10/17 2:43 PM	No	11/23/2016	Lateral	N/A	Unknown	NO	
1800 Block BRADDISH AVE, BALTIMORE, MD 21216	12/7/2017	12/7/17 5:32 PM	No		Lateral	N/A	Unknown	NO	
1800 Block DRUID HILL AVE, BALTIMORE, MD 21217	10/24/2017	10/24/17 1:05 PM	No	10/30/2016	Lateral	N/A	Unknown	NO	
1800 Block E 29TH ST, BALTIMORE, MD 21218	11/18/2017	11/21/17 10:41 AM	No	09/08/2016	Lateral and Mainline	N/A	Unknown	NO	
1800 Block E 32ND ST, BALTIMORE, MD 21218	10/11/2017	10/11/17 12:12 PM	No		Mainline	N/A	Unknown	NO	
1800 Block EUTAW PL, BALTIMORE, MD 21217	10/6/2017	10/6/17 5:05 PM	No	08/30/2017	Lateral and Mainline	N/A	Unknown	NO	
1800 Block INGRAM RD, BALTIMORE, MD 21239	12/14/2017	12/14/17 9:53 AM	No		Lateral	N/A	Unknown	NO	
1800 Block N BOND ST, BALTIMORE, MD 21213	11/9/2017	11/9/17 2:41 PM	No		Lateral and Mainline	N/A	Unknown	NO	
1800 Block N BROADWAY, BALTIMORE, MD 21213	11/17/2017	11/17/17 9:16 PM	No		Mainline	N/A	Unknown	NO	
1800 Block NORTHBOURNE RD, BALTIMORE, MD 21239	10/15/2017	10/15/17 8:54 AM	No		Lateral	N/A	Unknown	NO	
1800 Block NORTHBOURNE RD, BALTIMORE, MD 21239	11/7/2017	11/7/17 7:14 PM	Yes	05/09/2017	Lateral	N/A	Unknown	NO	
1800 Block W LOMBARD ST, BALTIMORE, MD 21223	11/29/2017	11/29/17 10:30 PM	No		Mainline	N/A	Unknown	NO	
1800 Block W NORTH AVE, BALTIMORE, MD 21217	12/27/2017	12/27/17 3:23 PM	No	03/15/2017	Mainline	N/A	Unknown	NO	
1800 Block WADSWORTH WAY, BALTIMORE, MD 21239	12/3/2017	12/3/17 6:36 PM	No		Lateral	N/A	Unknown	NO	
1900 Block CEDRIC RD, BALTIMORE, MD 21216	12/18/2017	12/18/17 11:45 AM	No		Lateral and Mainline	N/A	Unknown	NO	
1900 Block CHESAPEAKE AVE, BALTIMORE, MD 21226	11/27/2017	11/27/17 9:41 AM	No	01/27/2017, 04/19/2017, 09/07/2017	Lateral	N/A	Unknown	NO	
1900 Block DRUID HILL AVE, BALTIMORE, MD 21217	11/16/2017	11/16/17 12:24 PM	No	07/28/2016, 07/05/2017	Lateral	N/A	Unknown	NO	
1900 Block E 30TH ST, BALTIMORE, MD 21218	12/29/2017	12/29/17 10:14 AM	No		Mainline	N/A	Unknown	NO	
1900 Block E 30TH ST, BALTIMORE, MD 21218	12/29/2017	12/30/17 1:45 PM	No		Mainline	N/A	Unknown	NO	
1900 Block E 31ST ST, BALTIMORE, MD 21218	12/18/2017	12/19/17 9:32 AM	No		Lateral and Mainline	N/A	Unknown	NO	
1900 Block E BELVEDERE AVE, BALTIMORE, MD 21239	11/8/2017	11/8/17 12:25 PM	Yes	03/01/2017, 03/03/2017, 03/07/2017, 11/17/2017	Mainline	N/A	Unknown	NO	
1900 Block E BELVEDERE AVE, BALTIMORE, MD 21239	11/17/2017	11/17/17 7:45 PM	No	03/01/2017, 03/03/2017, 03/07/2017, 11/08/2017	Lateral and Mainline	N/A	Unknown	NO	
1900 Block LYDONLEA WAY, BALTIMORE, MD 21239	12/6/2017	12/6/17 12:18 PM	No	12/07/2017	Mainline	N/A	Unknown	NO	
1900 Block LYDONLEA WAY, BALTIMORE, MD 21239	12/7/2017	12/7/17 9:14 PM	No	12/06/2017	Lateral	N/A	Unknown	NO	
1900 Block N PULASKI ST, BALTIMORE, MD 21217	10/6/2017	10/6/17 3:09 PM	No		Mainline	N/A	Unknown	NO	
1900 Block N WOLFE ST, BALTIMORE, MD 21213	12/15/2017	12/15/17 7:51 PM	No		Mainline	N/A	Unknown	NO	

Block	Date Reported	Response Date and Time	Rain Event in Prior 48 Hours	Dates of Other Building Backups (within last 36 months)	Cause, if identified	If unknown, efforts to identify	Estimated volume released into the building	Claim Filed (Y/N)	Status of Claim (if applicable)
1900 Block NORTHBOURNE RD, BALTIMORE, MD 21239	10/23/2017	10/23/17 2:17 PM	No		Lateral	N/A	Unknown	NO	
1900 Block NORTHBOURNE RD, BALTIMORE, MD 21239	11/21/2017	11/21/17 7:24 PM	No		Lateral	N/A	Unknown	NO	
1900 Block SWANSEA RD, BALTIMORE, MD 21239	10/3/2017	10/4/17 10:28 AM	No	01/20/2017	Lateral	N/A	Unknown	NO	
1900 Block SWANSEA RD, BALTIMORE, MD 21239	10/12/2017	10/12/17 10:40 AM	Yes	09/04/2017, 09/08/2017	Lateral and Mainline	N/A	Unknown	NO	
200 Block E BIDDLE ST, BALTIMORE, MD 21202	10/23/2017	10/23/17 10:03 PM	No		Lateral	N/A	Unknown	NO	
200 Block N MILTON AVE, BALTIMORE, MD 21224	11/29/2017	11/29/17 1:55 PM	No	02/05/2016	Mainline	N/A	Unknown	NO	
200 Block N MONROE ST, BALTIMORE, MD 21223	12/8/2017	12/8/17 6:01 PM	No		Mainline	N/A	Unknown	NO	
200 Block S ANN ST, BALTIMORE, MD 21231	10/7/2017	10/7/17 5:57 PM	No	07/23/2017, 10/08/2017, 10/27/2017	Mainline	N/A	Unknown	NO	
200 Block S ANN ST, BALTIMORE, MD 21231	10/8/2017	10/8/17 10:42 AM	No	07/23/2017, 10/07/2017, 10/27/2017	Lateral	N/A	Unknown	NO	
200 Block S ANN ST, BALTIMORE, MD 21231	10/27/2017	10/27/17 9:12 AM	No	07/23/2017, 10/07/2017, 10/08/2017	Lateral and Mainline	N/A	Unknown	NO	
200 Block S AUGUSTA AVE, BALTIMORE, MD 21229	11/27/2017	11/27/17 1:58 PM	No		Mainline	N/A	Unknown	NO	
200 Block S BROADWAY, BALTIMORE, MD 21231	10/12/2017	10/12/17 11:48 AM	Yes		Mainline	N/A	Unknown	NO	
200 Block S CAREY ST, BALTIMORE, MD 21223	11/22/2017	11/22/17 8:08 PM	No		Mainline	N/A	Unknown	NO	
200 Block S COLLINGTON AVE, BALTIMORE, MD 21231	11/16/2017	11/16/17 11:03 AM	No		Mainline	N/A	Unknown	NO	
200 Block S COLLINGTON AVE, BALTIMORE, MD 21231	11/25/2017	11/25/17 1:08 PM	No		Mainline	N/A	Unknown	NO	
200 Block S HIGH ST, BALTIMORE, MD 21202	10/26/2017	10/26/17 10:54 AM	No		Mainline	N/A	Unknown	NO	
200 Block S LOUDON AVE, BALTIMORE, MD 21229	10/11/2017	10/11/17 9:43 AM	No	01/12/2017, 09/24/2017	Lateral	N/A	Unknown	NO	
200 Block S MONASTERY AVE, BALTIMORE, MD 21229	12/24/2017	12/24/17 4:44 PM	No		Lateral and Mainline	N/A	Unknown	NO	
200 Block TUNBRIDGE RD, BALTIMORE, MD 21212	10/24/2017	10/24/17 8:11 PM	No		Lateral and Mainline	N/A	Unknown	NO	
200 Block W 31ST ST, BALTIMORE, MD 21211	11/3/2017	11/3/17 12:02 PM	No		Lateral	N/A	Unknown	NO	
200 Block W LANVALE ST, BALTIMORE, MD 21217	12/5/2017	12/5/17 10:37 AM	No	02/23/2016, 12/06/2016, 12/12/2017	Mainline	N/A	Unknown	NO	
200 Block W LANVALE ST, BALTIMORE, MD 21217	12/12/2017	12/12/17 10:19 AM	No	02/23/2016, 12/06/2016, 12/05/2017	Lateral	N/A	Unknown	NO	
200 Block W MULBERRY ST, BALTIMORE, MD 21201	12/30/2017	12/30/17 10:17 PM	No		Mainline	N/A	Unknown	NO	
200 Block W PRATT ST, BALTIMORE, MD 21201	12/20/2017	12/20/17 7:36 PM	No		Mainline	N/A	Unknown	NO	
200 Block WENDOVER RD, BALTIMORE, MD 21218	10/19/2017	10/19/17 11:06 PM	No	10/21/2017	Lateral	N/A	Unknown	NO	
200 Block WENDOVER RD, BALTIMORE, MD 21218	10/21/2017	10/21/17 10:22 PM	No	10/19/2017	Lateral	N/A	Unknown	NO	
200 Block WENDOVER RD, BALTIMORE, MD 21218	11/3/2017	11/3/17 12:19 PM	No		Lateral	N/A	Unknown	NO	
200 Block WOODLAWN RD, BALTIMORE, MD 21210	12/13/2017	12/13/17 12:25 PM	No	04/08/2017	Lateral	N/A	Unknown	NO	
2000 Block CLIFTWOOD AVE, BALTIMORE, MD 21213	10/6/2017	10/6/17 12:43 PM	No		Mainline	N/A	Unknown	NO	
2000 Block E 32ND ST, BALTIMORE, MD 21218	10/1/2017	10/1/17 4:03 PM	No		Mainline	N/A	Unknown	NO	
2000 Block FLEET ST, BALTIMORE, MD 21231	12/20/2017	12/20/17 9:50 PM	No		Mainline	N/A	Unknown	NO	
2000 Block FLEET ST, BALTIMORE, MD 21231	12/29/2017	12/29/17 10:24 PM	No	11/30/2015, 01/29/2016, 01/11/2017, 03/22/2017, 05/25/2017	Lateral	N/A	Unknown	NO	
2000 Block GRIFFIS AVE, BALTIMORE, MD 21230	10/6/2017	10/6/17 9:55 PM	No		Mainline	N/A	Unknown	NO	
2000 Block GRIFFIS AVE, BALTIMORE, MD 21230	12/29/2017	12/29/17 7:49 PM	No		Mainline	N/A	Unknown	NO	

Block	Date Reported	Response Date and Time	Rain Event in Prior 48 Hours	Dates of Other Building Backups (within last 36 months)	Cause, if identified	If unknown, efforts to identify	Estimated volume released into the building	Claim Filed (Y/N)	Status of Claim (if applicable)
2000 Block N LONGWOOD ST, BALTIMORE, MD 21216	12/29/2017	12/29/17 6:21 PM	No		Mainline	N/A	Unknown	NO	
2000 Block NORTHBOURNE RD, BALTIMORE, MD 21239	12/1/2017	12/1/17 10:44 PM	No		Lateral and Mainline	N/A	Unknown	NO	
2000 Block RAYNER AVE, BALTIMORE, MD 21217	10/13/2017	10/13/17 6:20 PM	No		Mainline	N/A	Unknown	NO	
2000 Block ROBB ST, BALTIMORE, MD 21218	12/5/2017	12/5/17 11:59 AM	No	12/06/2017, 12/19/2017, 12/24/2017	Mainline	N/A	Unknown	NO	
2000 Block ROBB ST, BALTIMORE, MD 21218	12/6/2017	12/6/17 7:13 PM	No	12/05/2017, 12/19/2017, 12/24/2017	Mainline	N/A	Unknown	NO	
2000 Block ROBB ST, BALTIMORE, MD 21218	12/19/2017	12/19/17 10:46 AM	No	12/05/2017, 12/06/2017, 12/24/2017	Mainline	N/A	Unknown	NO	
2000 Block ROBB ST, BALTIMORE, MD 21218	12/24/2017	12/24/17 5:02 PM	No	12/05/2017, 12/06/2017, 12/19/2017	Mainline	N/A	Unknown	NO	
2000 Block RUXTON AVE, BALTIMORE, MD 21216	11/22/2017	11/22/17 2:34 PM	No		Mainline	N/A	Unknown	NO	
2000 Block W FAYETTE ST, BALTIMORE, MD 21223	10/27/2017	10/27/17 7:09 PM	No	04/10/2017	Mainline	N/A	Unknown	NO	
2100 Block CORBIN RD, BALTIMORE, MD 21214	11/18/2017	11/18/17 11:44 AM	No	01/07/2016	Lateral	N/A	Unknown	NO	
2100 Block DIVISION ST, BALTIMORE, MD 21217	12/4/2017	12/4/17 10:24 PM	No	12/08/2017	Mainline	N/A	Unknown	NO	
2100 Block DIVISION ST, BALTIMORE, MD 21217	12/8/2017	12/8/17 2:41 PM	No	12/04/2017	Mainline	N/A	Unknown	NO	
2100 Block HARMAN AVE, BALTIMORE, MD 21230	12/11/2017	12/11/17 2:55 PM	No		Lateral and Mainline	N/A	Unknown	NO	
2100 Block LYNDHURST AVE, BALTIMORE, MD 21216	10/28/2017	10/28/17 6:44 PM	No		Lateral and Mainline	N/A	Unknown	NO	
2100 Block LYNDHURST AVE, BALTIMORE, MD 21216	12/9/2017	12/9/17 5:45 PM	No	01/21/2017	Lateral	N/A	Unknown	NO	
2100 Block N SMALLWOOD ST, BALTIMORE, MD 21216	11/27/2017	11/27/17 6:59 PM	No	03/14/2016	Lateral and Mainline	N/A	Unknown	NO	
2100 Block W MULBERRY ST, BALTIMORE, MD 21223	12/24/2017	12/25/17 8:53 AM	No	04/19/2017	Mainline	N/A	Unknown	NO	
2200 Block ASHBURTON ST, BALTIMORE, MD 21216	10/3/2017	10/3/17 8:50 PM	No	10/10/2017	Lateral and Mainline	N/A	Unknown	NO	
2200 Block ASHBURTON ST, BALTIMORE, MD 21216	10/10/2017	10/10/17 1:52 PM	Yes	10/03/2017	Mainline	N/A	Unknown	NO	
2200 Block ASHBURTON ST, BALTIMORE, MD 21216	11/2/2017	11/2/17 8:59 PM	No	11/19/2017, 12/31/2017	Lateral	N/A	Unknown	NO	
2200 Block ASHBURTON ST, BALTIMORE, MD 21216	11/19/2017	11/19/17 9:33 PM	No	11/02/2017, 12/31/2017	Lateral	N/A	Unknown	NO	
2200 Block ASHBURTON ST, BALTIMORE, MD 21216	12/31/2017	12/31/17 10:30 PM	No	11/02/2017, 11/19/2017	Lateral	N/A	Unknown	NO	
2200 Block ASHBURTON ST, BALTIMORE, MD 21216	12/31/2017	12/31/17 9:53 PM	No		Lateral	N/A	Unknown	NO	
2200 Block BROOKFIELD AVE, BALTIMORE, MD 21217	11/9/2017	11/9/17 9:11 AM	No	04/24/2016, 01/30/2017, 06/24/2017, 06/26/2017	Lateral	N/A	Unknown	NO	
2200 Block CEDLEY ST, BALTIMORE, MD 21230	10/15/2017	10/15/17 9:26 PM	No		Lateral	N/A	Unknown	NO	
2200 Block CHESTERFIELD AVE, BALTIMORE, MD 21213	12/16/2017	12/16/17 8:12 PM	No		Lateral and Mainline	N/A	Unknown	NO	
2200 Block CLOVE TERR, BALTIMORE, MD 21209	10/10/2017	10/10/17 10:00 AM	Yes	11/16/2017	Mainline	N/A	Unknown	NO	
2200 Block CLOVE TERR, BALTIMORE, MD 21209	11/16/2017	11/16/17 1:17 PM	No	10/10/2017	Lateral and Mainline	N/A	Unknown	NO	
2200 Block CLOVILLE AVE, BALTIMORE, MD 21214	10/4/2017	10/4/17 8:04 PM	No		Mainline	N/A	Unknown	NO	
2200 Block E FAIRMOUNT AVE, BALTIMORE, MD 21231	10/29/2017	10/29/17 4:38 PM	Yes		Lateral	N/A	Unknown	NO	
2200 Block GARRISON BLVD, BALTIMORE, MD 21216	12/7/2017	12/7/17 3:03 PM	No		Mainline	N/A	Unknown	NO	
2200 Block N DUKELAND ST, BALTIMORE, MD 21216	12/19/2017	12/19/17 2:04 PM	No		Mainline	N/A	Unknown	NO	

Block	Date Reported	Response Date and Time	Rain Event in Prior 48 Hours	Dates of Other Building Backups (within last 36 months)	Cause, if identified	If unknown, efforts to identify	Estimated volume released into the building	Claim Filed (Y/N)	Status of Claim (if applicable)
2200 Block PELHAM AVE, BALTIMORE, MD 21213	12/27/2017	12/27/17 11:00 PM	No	12/31/2017	Lateral	N/A	Unknown	NO	
2200 Block PELHAM AVE, BALTIMORE, MD 21213	12/31/2017	12/31/17 6:21 PM	No	12/27/2017	Lateral	N/A	Unknown	NO	
2200 Block PRESSTMAN ST, BALTIMORE, MD 21216	10/1/2017	10/1/17 11:28 PM	No		Mainline	N/A	Unknown	NO	
2200 Block PRESSTMAN ST, BALTIMORE, MD 21216	12/23/2017	12/23/17 2:35 PM	No		Mainline	N/A	Unknown	NO	
2200 Block SIDNEY AVE, BALTIMORE, MD 21230	10/27/2017	10/27/17 7:33 PM	No		Mainline	N/A	Unknown	NO	
2200 Block W LANVALE ST, BALTIMORE, MD 21216	11/19/2017	11/19/17 10:05 AM	No		Lateral	N/A	Unknown	NO	
2200 Block WHITTIER AVE, BALTIMORE, MD 21217	10/2/2017	10/2/17 5:07 PM	No		Mainline	N/A	Unknown	NO	
2300 Block ANNAPOLIS RD, BALTIMORE, MD 21230	12/29/2017	12/30/17 5:47 PM	No		Lateral	N/A	Unknown	NO	
2300 Block ANOKA AVE, BALTIMORE, MD 21215	10/3/2017	10/3/17 1:54 PM	No	12/09/2017	Lateral and Mainline	N/A	Unknown	NO	
2300 Block ANOKA AVE, BALTIMORE, MD 21215	12/9/2017	12/9/17 1:24 PM	No	10/03/2017	Mainline	N/A	Unknown	NO	
2300 Block ASHBURTON ST, BALTIMORE, MD 21216	10/20/2017	10/20/17 9:37 PM	No		Mainline	N/A	Unknown	NO	
2300 Block BRYANT AVE, BALTIMORE, MD 21217	10/23/2017	10/23/17 11:13 AM	No		Lateral	N/A	Unknown	NO	
2300 Block ECHODALE AVE, BALTIMORE, MD 21214	11/27/2017	11/27/17 1:28 PM	No		Lateral	N/A	Unknown	NO	
2300 Block GARRETT AVE, BALTIMORE, MD 21218	10/5/2017	10/5/17 2:07 PM	No		Lateral	N/A	Unknown	NO	
2300 Block IVY AVE, BALTIMORE, MD 21214	10/18/2017	10/18/17 9:30 PM	No		Mainline	N/A	Unknown	NO	
2300 Block IVY AVE, BALTIMORE, MD 21214	10/22/2017	10/22/17 11:39 AM	No		Lateral	N/A	Unknown	NO	
2300 Block IVY AVE, BALTIMORE, MD 21214	11/27/2017	11/27/17 11:24 PM	No		Lateral	N/A	Unknown	NO	
2300 Block IVY AVE, BALTIMORE, MD 21214	11/27/2017	11/27/17 11:14 PM	No	03/12/2016, 09/08/2016, 09/09/2016	Lateral and Mainline	N/A	Unknown	NO	
2300 Block MARYLAND AVE, BALTIMORE, MD 21218	12/29/2017	12/30/17 3:42 PM	No		Mainline	N/A	Unknown	NO	
2300 Block MCELDERRY ST, BALTIMORE, MD 21205	10/17/2017	10/17/17 10:33 PM	No	04/01/2017	Mainline	N/A	Unknown	NO	
2300 Block MCELDERRY ST, BALTIMORE, MD 21205	11/27/2017	11/27/17 10:31 PM	No	03/23/2017	Mainline	N/A	Unknown	NO	
2300 Block MONTEBELLO TER, BALTIMORE, MD 21214	10/5/2017	10/5/17 6:02 PM	No	12/12/2015, 09/12/2017, 10/24/2017	Lateral	N/A	Unknown	NO	
2300 Block MONTEBELLO TER, BALTIMORE, MD 21214	10/24/2017	10/24/17 9:35 PM	No	12/12/2015, 09/12/2017, 10/05/2017	Lateral and Mainline	N/A	Unknown	NO	
2300 Block MONTEBELLO TERR, BALTIMORE, MD 21214	10/15/2017	10/15/17 8:07 PM	No		Lateral	N/A	Unknown	NO	
2300 Block MONTEBELLO TERR, BALTIMORE, MD 21214	11/26/2017	11/26/17 1:12 PM	No		Mainline	N/A	Unknown	NO	
2300 Block MONTICELLO RD, BALTIMORE, MD 21216	12/18/2017	12/18/17 11:57 AM	No	12/21/2017	Lateral	N/A	Unknown	NO	
2300 Block MONTICELLO RD, BALTIMORE, MD 21216	12/21/2017	12/21/17 9:55 AM	No	12/18/2017	Lateral	N/A	Unknown	NO	
2300 Block PENNYROYAL TERR, BALTIMORE, MD 21209	12/24/2017	12/24/17 1:00 PM	No	09/16/2017	Lateral	N/A	Unknown	NO	
2300 Block PICKWICK RD, BALTIMORE, MD 21207	11/10/2017	11/10/17 7:35 PM	No		Lateral	N/A	Unknown	NO	
2300 Block RUSKIN AVE, BALTIMORE, MD 21217	12/24/2017	12/24/17 9:08 AM	No		Mainline	N/A	Unknown	NO	
2300 Block W LANVALE ST, BALTIMORE, MD 21216	10/12/2017	10/12/17 9:22 AM	Yes	11/10/2016, 01/29/2017, 06/17/2017, 11/08/2017, 12/07/2017	Lateral and Mainline	N/A	Unknown	NO	
2300 Block W LANVALE ST, BALTIMORE, MD 21216	11/8/2017	11/8/17 10:34 AM	Yes	11/10/2016, 01/29/2017, 06/17/2017, 10/12/2017, 12/07/2017	Lateral and Mainline	N/A	Unknown	NO	
2300 Block W LANVALE ST, BALTIMORE, MD 21216	12/7/2017	12/7/17 5:21 PM	No	11/10/2016, 01/29/2017, 06/17/2017, 10/12/2017, 11/08/2017	Mainline	N/A	Unknown	NO	

Block	Date Reported	Response Date and Time	Rain Event in Prior 48 Hours	Dates of Other Building Backups (within last 36 months)	Cause, if identified	If unknown, efforts to identify	Estimated volume released into the building	Claim Filed (Y/N)	Status of Claim (if applicable)
2300 Block W NORTH AVE, BALTIMORE, MD 21216	11/11/2017	11/11/17 2:42 PM	No	06/28/2016, 08/08/2017	Lateral and Mainline	N/A	Unknown	NO	
2400 Block BEECHLAND AVE, BALTIMORE, MD 21214	10/9/2017	10/9/17 1:40 PM	Yes	11/18/2017, 12/28/2017	Lateral and Mainline	N/A	Unknown	NO	
2400 Block BEECHLAND AVE, BALTIMORE, MD 21214	11/18/2017	11/18/17 3:02 PM	No	10/09/2017, 12/28/2017	Lateral	N/A	Unknown	NO	
2400 Block BEECHLAND AVE, BALTIMORE, MD 21214	12/28/2017	12/28/17 10:10 PM	No	10/09/2017, 11/18/2017	Lateral	N/A	Unknown	NO	
2400 Block BRAMBLETON RD, BALTIMORE, MD 21209	11/22/2017	11/22/17 5:06 PM	No	09/02/2016, 10/19/2016, 11/18/2016, 11/19/2016	Lateral	N/A	Unknown	NO	
2400 Block BRIARWOOD RD, BALTIMORE, MD 21209	12/26/2017	12/26/17 5:52 PM	No	12/27/2017, 12/29/2017	Mainline	N/A	Unknown	NO	
2400 Block BRIARWOOD RD, BALTIMORE, MD 21209	12/27/2017	12/27/17 3:04 PM	No	12/26/2017, 12/29/2017	Mainline	N/A	Unknown	NO	
2400 Block BRIARWOOD RD, BALTIMORE, MD 21209	12/29/2017	12/30/17 7:51 PM	No	12/26/2017, 12/27/2017	Mainline	N/A	Unknown	NO	
2400 Block E NORTHERN PKWY, BALTIMORE, MD 21214	10/24/2017	10/24/17 8:58 PM	No	11/02/2017, 12/19/2017	Lateral and Mainline	N/A	Unknown	NO	
2400 Block E NORTHERN PKWY, BALTIMORE, MD 21214	11/2/2017	11/2/17 5:38 PM	No	10/24/2017, 12/19/2017	Lateral	N/A	Unknown	NO	
2400 Block E NORTHERN PKWY, BALTIMORE, MD 21214	12/19/2017	12/19/17 11:27 PM	No	10/24/2017, 11/02/2017	Lateral and Mainline	N/A	Unknown	NO	
2400 Block ETTING ST, BALTIMORE, MD 21217	11/22/2017	11/22/17 4:57 PM	No		Mainline	N/A	Unknown	NO	
2400 Block EUTAW PL, BALTIMORE, MD 21217	10/20/2017	10/20/17 2:36 PM	No	06/28/2017, 07/01/2017	Lateral	N/A	Unknown	NO	
2400 Block FAIT AVE, BALTIMORE, MD 21224	11/29/2017	11/29/17 8:05 PM	No		Mainline	N/A	Unknown	NO	
2400 Block FAIT AVE, BALTIMORE, MD 21224	12/28/2017	12/28/17 8:46 PM	No		Mainline	N/A	Unknown	NO	
2400 Block FOSTER AVE, BALTIMORE, MD 21224	11/3/2017	11/3/17 12:58 PM	No	11/05/2017	Mainline	N/A	Unknown	YES	OPEN
2400 Block FOSTER AVE, BALTIMORE, MD 21224	11/5/2017	11/5/17 10:50 AM	Yes	11/03/2017	Mainline	N/A	Unknown	YES	OPEN
2400 Block FREDERICK AVE, BALTIMORE, MD 21223	10/24/2017	10/24/17 6:18 PM	No		Lateral	N/A	Unknown	NO	
2400 Block HERMOSA AVE, BALTIMORE, MD 21214	12/16/2017	12/16/17 6:39 PM	No	03/26/2016	Lateral	N/A	Unknown	NO	
2400 Block KENTUCKY AVE, BALTIMORE, MD 21213	11/29/2017	11/29/17 10:26 AM	No		Lateral	N/A	Unknown	NO	
2400 Block KEYWORTH AVE, BALTIMORE, MD 21215	12/19/2017	12/19/17 9:35 AM	No		Lateral	N/A	Unknown	NO	
2400 Block LAKE AVE, BALTIMORE, MD 21213	11/19/2017	11/19/17 9:00 PM	No		Lateral	N/A	Unknown	NO	
2400 Block LARRYVALE RD, BALTIMORE, MD 21209	10/17/2017	10/17/17 7:36 PM	No		Lateral and Mainline	N/A	Unknown	NO	
2400 Block PELHAM AVE, BALTIMORE, MD 21213	10/21/2017	10/21/17 2:06 PM	No		Lateral	N/A	Unknown	NO	
2400 Block REISTERSTOWN RD, BALTIMORE, MD 21217	11/19/2017	11/19/17 6:53 PM	No		Mainline	N/A	Unknown	YES	OPEN
2400 Block ROCKWOOD AVE, BALTIMORE, MD 21209	11/27/2017	11/27/17 6:09 PM	No		Lateral and Mainline	N/A	Unknown	NO	
2400 Block TERRA FIRMA RD, BALTIMORE, MD 21225	10/4/2017	10/4/17 12:48 PM	No		Lateral	N/A	Unknown	NO	
2400 Block W LEXINGTON ST, BALTIMORE, MD 21223	11/26/2017	11/26/17 10:18 PM	No	11/23/2015, 08/03/2017, 08/07/2017	Lateral	N/A	Unknown	NO	
2500 Block CECIL AVE, BALTIMORE, MD 21218	12/27/2017	12/28/17 8:53 AM	No		Mainline	N/A	Unknown	NO	
2500 Block EMERSON ST, BALTIMORE, MD 21223	12/29/2017	12/29/17 7:19 PM	No		Mainline	N/A	Unknown	NO	
2500 Block GARRETT AVE, BALTIMORE, MD 21218	11/30/2017	11/30/17 11:03 PM	No		Lateral and Mainline	N/A	Unknown	NO	
2500 Block HOLLINS ST, BALTIMORE, MD 21223	12/7/2017	12/7/17 2:33 PM	No		Mainline	N/A	Unknown	NO	

Block	Date Reported	Response Date and Time	Rain Event in Prior 48 Hours	Dates of Other Building Backups (within last 36 months)	Cause, if identified	If unknown, efforts to identify	Estimated volume released into the building	Claim Filed (Y/N)	Status of Claim (if applicable)
2500 Block JEFFERSON ST, BALTIMORE, MD 21224	11/27/2017	11/27/17 10:13 PM	No		Mainline	N/A	Unknown	NO	
2500 Block MARBOURNE AVE, BALTIMORE, MD 21230	11/8/2017	11/8/17 11:38 AM	Yes		Lateral	N/A	Unknown	NO	
2500 Block MCHENRY ST, BALTIMORE, MD 21223	12/8/2017	12/8/17 3:03 PM	No		Mainline	N/A	Unknown	NO	
2500 Block REISTERSTOWN RD, BALTIMORE, MD 21217	12/29/2017	12/29/17 5:29 PM	No	09/22/2017	Mainline	N/A	Unknown	NO	
2500 Block SAINT PAUL ST, BALTIMORE, MD 21218	11/10/2017	11/11/17 10:22 AM	No		Lateral	N/A	Unknown	NO	
2500 Block SHELLYDALE DR, BALTIMORE, MD 21209	11/20/2017	11/20/17 12:43 PM	No	02/22/2017	Lateral	N/A	Unknown	NO	
2500 Block SOUTHDENE AVE, BALTIMORE, MD 21230	11/10/2017	11/10/17 5:27 PM	No		Lateral	N/A	Unknown	NO	
2500 Block SOUTHDENE AVE, BALTIMORE, MD 21230	12/16/2017	12/16/17 1:05 PM	No	12/20/2017	Lateral	N/A	Unknown	NO	
2500 Block SOUTHDENE AVE, BALTIMORE, MD 21230	12/20/2017	12/20/17 8:20 PM	No	12/16/2017	Lateral	N/A	Unknown	NO	
2500 Block W FAIRMOUNT AVE, BALTIMORE, MD 21223	11/26/2017	11/26/17 8:17 PM	No		Mainline	N/A	Unknown	NO	
2500 Block W FAYETTE ST, BALTIMORE, MD 21223	11/29/2017	11/29/17 10:11 AM	No		Mainline	N/A	Unknown	NO	
2500 Block W FAYETTE ST, BALTIMORE, MD 21223	12/29/2017	12/29/17 6:47 PM	No		Mainline	N/A	Unknown	NO	
2500 Block W FOREST PARK AVE, BALTIMORE, MD 21215	10/16/2017	10/16/17 9:01 PM	No		Mainline	N/A	Unknown	NO	
2600 Block CECIL AVE, BALTIMORE, MD 21218	11/14/2017	11/14/17 7:08 PM	No		Lateral and Mainline	N/A	Unknown	NO	
2600 Block CROSS COUNTRY BLVD, BALTIMORE, MD 21215	11/23/2017	11/23/17 1:43 PM	No	11/26/2015, 12/25/2015, 11/25/2017	Lateral and Mainline	N/A	Unknown	NO	
2600 Block CROSS COUNTRY BLVD, BALTIMORE, MD 21215	11/25/2017	11/25/17 10:01 AM	No	11/26/2015, 12/25/2015, 11/23/2017	Lateral	N/A	Unknown	NO	
2600 Block DULANY ST, BALTIMORE, MD 21223	12/4/2017	12/4/17 11:11 AM	No		Mainline	N/A	Unknown	NO	
2600 Block ELSINORE AVE, BALTIMORE, MD 21216	11/20/2017	11/20/17 6:47 PM	No	02/06/2016, 03/27/2017, 06/16/2017, 08/30/2017	Lateral	N/A	Unknown	NO	
2600 Block FAIRVIEW AVE, BALTIMORE, MD 21215	12/8/2017	12/8/17 6:30 PM	No	04/05/2017, 04/10/2017	Lateral and Mainline	N/A	Unknown	NO	
2600 Block GARRETT AVE, BALTIMORE, MD 21218	12/11/2017	12/11/17 9:10 PM	No	10/07/2016	Lateral	N/A	Unknown	NO	
2600 Block GARRETT AVE, BALTIMORE, MD 21218	12/17/2017	12/17/17 9:45 PM	No	04/25/2017	Lateral and Mainline	N/A	Unknown	NO	
2600 Block LEHMAN ST, BALTIMORE, MD 21223	12/6/2017	12/6/17 3:24 PM	No		Mainline	N/A	Unknown	NO	
2600 Block N LONGWOOD ST, BALTIMORE, MD 21216	11/21/2017	11/21/17 1:06 PM	No	12/13/2017	Lateral	N/A	Unknown	NO	
2600 Block N LONGWOOD ST, BALTIMORE, MD 21216	12/13/2017	12/13/17 1:17 PM	No	11/21/2017	Lateral	N/A	Unknown	NO	
2600 Block PARK HEIGHTS TER, BALTIMORE, MD 21215	10/17/2017	10/17/17 7:03 PM	No		Mainline	N/A	Unknown	NO	
2600 Block WASHINGTON BLVD, BALTIMORE, MD 21230	10/4/2017	10/4/17 6:53 PM	No	09/22/2017	Mainline	N/A	Unknown	NO	
2600 Block WASHINGTON BLVD, BALTIMORE, MD 21230	11/8/2017	11/8/17 12:44 PM	Yes		Mainline	N/A	Unknown	NO	
2600 Block WASHINGTON BLVD, BALTIMORE, MD 21230	12/11/2017	12/11/17 3:11 PM	No	10/20/2016, 09/19/2017, 09/29/2017	Lateral	N/A	Unknown	NO	
2700 Block BERYL AVE, BALTIMORE, MD 21205	11/21/2017	11/21/17 1:36 PM	No	03/18/2017	Lateral	N/A	Unknown	NO	
2700 Block BOOKERT DR, BALTIMORE, MD 21225	10/26/2017	10/26/17 8:23 PM	No		Lateral	N/A	Unknown	NO	
2700 Block E MONUMENT ST, BALTIMORE, MD 21205	11/13/2017	11/13/17 10:31 PM	No		Lateral	N/A	Unknown	NO	
2700 Block E NORTHERN PKWY, BALTIMORE, MD 21214	12/1/2017	12/1/17 10:18 PM	No	01/23/2017	Mainline	N/A	Unknown	NO	
2700 Block ELLICOTT DR, BALTIMORE, MD 21216	10/3/2017	10/3/17 9:35 PM	No	07/29/2016, 08/01/2016	Lateral and Mainline	N/A	Unknown	NO	

Block	Date Reported	Response Date and Time	Rain Event in Prior 48 Hours	Dates of Other Building Backups (within last 36 months)	Cause, if identified	If unknown, efforts to identify	Estimated volume released into the building	Claim Filed (Y/N)	Status of Claim (if applicable)
2700 Block ELLICOTT DR, BALTIMORE, MD 21216	11/17/2017	11/17/17 5:50 PM	No		Lateral and Mainline	N/A	Unknown	NO	
2700 Block HAMPDEN AVE, BALTIMORE, MD 21211	10/19/2017	10/19/17 10:22 AM	No	07/06/2017, 10/25/2017	Lateral	N/A	Unknown	NO	
2700 Block HAMPDEN AVE, BALTIMORE, MD 21211	10/25/2017	10/25/17 6:58 PM	No	07/06/2017, 10/19/2017	Lateral	N/A	Unknown	NO	
2700 Block LOUISE AVE, BALTIMORE, MD 21214	10/8/2017	10/8/17 7:38 PM	No		Lateral	N/A	Unknown	NO	
2700 Block MARBOURNE AVE, BALTIMORE, MD 21230	10/12/2017	10/12/17 2:28 PM	Yes		Mainline	N/A	Unknown	NO	
2700 Block RITTENHOUSE AVE, BALTIMORE, MD 21230	12/9/2017	12/9/17 9:36 PM	No		Mainline	N/A	Unknown	NO	
2700 Block WINCHESTER ST, BALTIMORE, MD 21216	11/16/2017	11/16/17 2:59 PM	No		Mainline	N/A	Unknown	NO	
2700 Block WINCHESTER ST, BALTIMORE, MD 21216	12/20/2017	12/20/17 9:38 AM	No	07/15/2017, 08/31/2017	Lateral	N/A	Unknown	NO	
2800 Block ALVARADO SQ, BALTIMORE, MD 21234	12/26/2017	12/26/17 6:50 PM	No		Lateral and Mainline	N/A	Unknown	NO	
2800 Block BERWICK AVE, BALTIMORE, MD 21234	11/9/2017	11/9/17 10:55 AM	No		Lateral	N/A	Unknown	NO	
2800 Block BOOKERT DR, BALTIMORE, MD 21225	10/15/2017	10/15/17 5:16 PM	No		Mainline	N/A	Unknown	NO	
2800 Block BOOKERT DR, BALTIMORE, MD 21225	11/21/2017	11/21/17 9:31 PM	No		Lateral	N/A	Unknown	NO	
2800 Block GOODWOOD RD, BALTIMORE, MD 21214	12/4/2017	12/4/17 7:13 PM	No	09/10/2017	Mainline	N/A	Unknown	NO	
2800 Block GOODWOOD RD, BALTIMORE, MD 21214	12/22/2017	12/22/17 1:55 PM	No		Lateral	N/A	Unknown	NO	
2800 Block GWYNNS FALLS PKWY, BALTIMORE, MD 21216	10/14/2017	10/14/17 6:56 PM	No		Lateral and Mainline	N/A	Unknown	NO	
2800 Block GWYNNS FALLS PKWY, BALTIMORE, MD 21216	10/15/2017	10/15/17 12:55 PM	No	02/11/2017, 03/31/2017	Mainline	N/A	Unknown	NO	
2800 Block HARVIEW AVE, BALTIMORE, MD 21234	11/24/2017	11/24/17 7:58 PM	No		Lateral and Mainline	N/A	Unknown	NO	
2800 Block HEMLOCK AVE, BALTIMORE, MD 21214	10/10/2017	10/10/17 11:35 AM	Yes	04/01/2016, 10/12/2017	Lateral and Mainline	N/A	Unknown	NO	
2800 Block HEMLOCK AVE, BALTIMORE, MD 21214	10/12/2017	10/12/17 10:29 AM	Yes	04/01/2016, 10/10/2017	Lateral	N/A	Unknown	NO	
2800 Block KIRK AVE, BALTIMORE, MD 21218	12/8/2017	12/8/17 9:01 PM	No		Mainline	N/A	Unknown	NO	
2800 Block LAKE AVE, BALTIMORE, MD 21213	11/7/2017	11/7/17 7:38 PM	Yes	10/14/2016	Lateral	N/A	Unknown	NO	
2800 Block MAYFIELD AVE, BALTIMORE, MD 21213	10/9/2017	10/9/17 5:08 PM	Yes	11/08/2017	Lateral	N/A	Unknown	NO	
2800 Block MAYFIELD AVE, BALTIMORE, MD 21213	10/12/2017	10/12/17 8:00 PM	Yes	02/12/2017	Lateral	N/A	Unknown	NO	
2800 Block MAYFIELD AVE, BALTIMORE, MD 21213	11/2/2017	11/2/17 5:06 PM	No		Mainline	N/A	Unknown	NO	
2800 Block MAYFIELD AVE, BALTIMORE, MD 21213	11/8/2017	11/8/17 8:30 PM	Yes	10/09/2017	Lateral	N/A	Unknown	NO	
2800 Block MONTEBELLO TER, BALTIMORE, MD 21214	12/22/2017	12/22/17 8:05 PM	No		Lateral	N/A	Unknown	NO	
2800 Block RAYNER AVE, BALTIMORE, MD 21216	11/14/2017	11/14/17 6:57 PM	No		Lateral	N/A	Unknown	NO	
2800 Block SAINT PAUL ST, BALTIMORE, MD 21218	12/13/2017	12/13/17 11:23 PM	No		Mainline	N/A	Unknown	NO	
2900 Block CHRISTOPHER AVE, BALTIMORE, MD 21214	10/1/2017	10/1/17 10:05 PM	No	06/23/2016, 06/28/2017	Lateral and Mainline	N/A	Unknown	NO	
2900 Block FOREST GLEN RD, BALTIMORE, MD 21216	10/25/2017	10/25/17 12:39 PM	No	11/13/2017	Lateral	N/A	Unknown	NO	
2900 Block FOREST GLEN RD, BALTIMORE, MD 21216	11/13/2017	11/13/17 9:28 AM	No	10/25/2017	Lateral	N/A	Unknown	NO	
2900 Block FOREST GLEN RD, BALTIMORE, MD 21216	11/13/2017	11/13/17 9:39 AM	No		Lateral	N/A	Unknown	NO	
2900 Block HUNTINGDON AVE, BALTIMORE, MD 21211	10/3/2017	10/3/17 1:10 PM	No		Mainline	N/A	Unknown	NO	

Block	Date Reported	Response Date and Time	Rain Event in Prior 48 Hours	Dates of Other Building Backups (within last 36 months)	Cause, if identified	If unknown, efforts to identify	Estimated volume released into the building	Claim Filed (Y/N)	Status of Claim (if applicable)
2900 Block KIRK AVE, BALTIMORE, MD 21218	12/24/2017	12/24/17 5:19 PM	No		Mainline	N/A	Unknown	NO	
2900 Block MONTEBELLO TER, BALTIMORE, MD 21214	12/28/2017	12/28/17 10:37 PM	No	06/08/2017	Lateral	N/A	Unknown	NO	
2900 Block MOSHER ST, BALTIMORE, MD 21216	10/24/2017	10/24/17 11:14 AM	No	11/06/2015, 01/13/2016, 02/03/2016, 06/16/2016	Lateral	N/A	Unknown	NO	
2900 Block N EDGECOMBE CIR, BALTIMORE, MD 21215	10/4/2017	10/4/17 10:19 PM	No		Lateral and Mainline	N/A	Unknown	NO	
2900 Block OVERLAND AVE, BALTIMORE, MD 21214	12/29/2017	12/30/17 6:56 PM	No		Lateral and Mainline	N/A	Unknown	NO	
2900 Block RUECKERT AVE, BALTIMORE, MD 21214	10/8/2017	10/8/17 1:23 PM	No	11/02/2015	Lateral	N/A	Unknown	NO	
2900 Block WAYNE AVE, BALTIMORE, MD 21207	10/9/2017	10/9/17 5:19 PM	Yes	04/01/2017	Lateral and Mainline	N/A	Unknown	NO	
2900 Block WHITE AVE, BALTIMORE, MD 21214	12/5/2017	12/5/17 7:44 PM	No		Mainline	N/A	Unknown	NO	
2900 Block WINDSOR AVE, BALTIMORE, MD 21216	11/4/2017	11/4/17 2:06 PM	No		Mainline	N/A	Unknown	NO	
300 Block CEDARCROFT RD, BALTIMORE, MD 21212	11/15/2017	11/15/17 1:13 PM	No		Lateral	N/A	Unknown	NO	
300 Block CEDARCROFT RD, BALTIMORE, MD 21212	12/29/2017	12/30/17 5:36 PM	No	11/24/2016, 04/13/2017	Lateral	N/A	Unknown	NO	
300 Block CORNWALL ST 309 1, BALTIMORE, MD 21224	11/3/2017	11/3/17 9:26 PM	No		Lateral	N/A	Unknown	NO	
300 Block CORNWALL ST, BALTIMORE, MD 21224	12/3/2017	12/3/17 2:13 PM	No	11/08/2015, 10/30/2016, 01/01/2017, 07/22/2017, 08/13/2017	Lateral and Mainline	N/A	Unknown	NO	
300 Block CORNWALL ST, BALTIMORE, MD 21224	12/3/2017	12/3/17 2:19 PM	No	11/08/2015, 07/22/2017, 08/13/2017	Lateral and Mainline	N/A	Unknown	NO	
300 Block CORNWALL ST, BALTIMORE, MD 21224	12/30/2017	12/30/17 10:01 PM	No		Lateral	N/A	Unknown	NO	
300 Block DREW ST, BALTIMORE, MD 21224	10/17/2017	10/17/17 1:29 PM	No		Mainline	N/A	Unknown	NO	
300 Block E 30TH ST, BALTIMORE, MD 21218	11/7/2017	11/7/17 9:14 AM	Yes	09/23/2017, 09/30/2017, 12/13/2017	Lateral and Mainline	N/A	Unknown	NO	
300 Block E 30TH ST, BALTIMORE, MD 21218	11/16/2017	11/16/17 9:37 PM	No	02/20/2016, 12/23/2016, 06/09/2017	Lateral and Mainline	N/A	Unknown	NO	
300 Block E 30TH ST, BALTIMORE, MD 21218	12/13/2017	12/13/17 9:35 PM	No	09/23/2017, 09/30/2017, 11/07/2017	Lateral and Mainline	N/A	Unknown	NO	
300 Block E 33RD ST, BALTIMORE, MD 21218	12/13/2017	12/13/17 9:03 PM	No	09/21/2017	Lateral and Mainline	N/A	Unknown	NO	
300 Block E BELVEDERE AVE, BALTIMORE, MD 21212	12/27/2017	12/27/17 8:27 PM	No	10/22/2016, 02/24/2017	Lateral	N/A	Unknown	NO	
300 Block FOLCROFT ST, BALTIMORE, MD 21224	11/3/2017	11/3/17 7:26 PM	No		Lateral	N/A	Unknown	NO	
300 Block FOLCROFT ST, BALTIMORE, MD 21224	11/4/2017	11/5/17 10:09 AM	No	02/21/2017, 03/28/2017	Lateral	N/A	Unknown	NO	
300 Block FOLCROFT ST, BALTIMORE, MD 21224	11/6/2017	11/6/17 9:34 PM	No		Mainline	N/A	Unknown	NO	
300 Block GUSRYAN ST, BALTIMORE, MD 21224	10/19/2017	10/19/17 5:37 PM	No		Mainline	N/A	Unknown	NO	
300 Block GUSRYAN ST, BALTIMORE, MD 21224	12/8/2017	12/8/17 10:18 PM	No		Mainline	N/A	Unknown	NO	
300 Block KERNEWAY, BALTIMORE, MD 21212	11/25/2017	11/25/17 7:59 PM	No		Lateral and Mainline	N/A	Unknown	NO	
300 Block KERNEWAY, BALTIMORE, MD 21212	12/28/2017	12/28/17 11:04 PM	No		Lateral and Mainline	N/A	Unknown	NO	
300 Block N FRANKLINTOWN RD, BALTIMORE, MD 21223	11/14/2017	11/14/17 11:54 AM	No		Mainline	N/A	Unknown	NO	

Block	Date Reported	Response Date and Time	Rain Event in Prior 48 Hours	Dates of Other Building Backups (within last 36 months)	Cause, if identified	If unknown, efforts to identify	Estimated volume released into the building	Claim Filed (Y/N)	Status of Claim (if applicable)
300 Block N PAYSON ST 1, BALTIMORE, MD 21223	11/2/2017	11/2/17 8:17 PM	No		Lateral and Mainline	N/A	Unknown	NO	
300 Block RADNOR RD, BALTIMORE, MD 21212	12/24/2017	12/24/17 3:25 PM	No		Lateral	N/A	Unknown	NO	
300 Block S ANN ST, BALTIMORE, MD 21231	10/29/2017	10/29/17 12:01 PM	Yes	07/27/2016	Mainline	N/A	Unknown	NO	
300 Block S ANN ST, BALTIMORE, MD 21231	12/31/2017	12/31/17 10:14 PM	No	07/26/2016	Mainline	N/A	Unknown	NO	
300 Block S ANN ST, BALTIMORE, MD 21231	12/31/2017	1/1/18 8:45 PM	No		Mainline	N/A	Unknown	NO	
300 Block S ANN ST, BALTIMORE, MD 21231	12/31/2017	1/1/18 8:46 PM	No		Mainline	N/A	Unknown	NO	
300 Block S AUGUSTA AVE, BALTIMORE, MD 21229	12/22/2017	12/22/17 11:31 PM	No		Lateral and Mainline	N/A	Unknown	NO	
300 Block S BROADWAY, BALTIMORE, MD 21231	10/13/2017	10/13/17 12:19 PM	No	12/12/2016, 12/13/2016, 10/14/2017	Mainline	N/A	Unknown	NO	
300 Block S BROADWAY, BALTIMORE, MD 21231	10/14/2017	10/14/17 9:34 PM	No	12/12/2016, 12/13/2016, 10/13/2017	Lateral and Mainline	N/A	Unknown	NO	
300 Block S COLLINS AVE, BALTIMORE, MD 21229	12/11/2017	12/12/17 11:35 AM	No		Mainline	N/A	Unknown	NO	
300 Block S HIGH ST, BALTIMORE, MD 21202	12/11/2017	12/12/17 9:11 AM	No		Mainline	N/A	Unknown	NO	
300 Block S ROBINSON ST, BALTIMORE, MD 21224	10/6/2017	10/6/17 12:15 PM	No	11/21/2017	Lateral	N/A	Unknown	NO	
300 Block S ROBINSON ST, BALTIMORE, MD 21224	11/21/2017	11/21/17 10:25 PM	No	10/06/2017	Lateral and Mainline	N/A	Unknown	NO	
300 Block SAINT PAUL PL, BALTIMORE, MD 21202	12/21/2017	12/21/17 9:10 PM	No		Mainline	N/A	Unknown	NO	
300 Block TUSCANY RD, BALTIMORE, MD 21210	10/28/2017	10/28/17 1:30 PM	No		Lateral	N/A	Unknown	NO	
300 Block W 29TH ST, BALTIMORE, MD 21211	11/30/2017	11/30/17 10:23 AM	No		Lateral	N/A	Unknown	NO	
300 Block W MADISON ST, BALTIMORE, MD 21201	10/10/2017	10/10/17 3:00 PM	Yes		Mainline	N/A	Unknown	NO	
300 Block YALE AVE, BALTIMORE, MD 21229	11/6/2017	11/6/17 12:33 PM	No	05/11/2016, 10/17/2016	Lateral	N/A	Unknown	NO	
3000 Block BAKER ST, BALTIMORE, MD 21216	11/8/2017	11/8/17 5:56 PM	Yes	11/15/2016, 11/12/2017	Mainline	N/A	Unknown	NO	
3000 Block BAKER ST, BALTIMORE, MD 21216	11/12/2017	11/12/17 2:31 PM	No	11/15/2016, 11/08/2017	Mainline	N/A	Unknown	NO	
3000 Block BEVERLY RD, BALTIMORE, MD 21214	11/25/2017	11/25/17 11:00 PM	No	12/06/2017	Lateral and Mainline	N/A	Unknown	NO	
3000 Block BEVERLY RD, BALTIMORE, MD 21214	12/6/2017	12/6/17 10:12 PM	No	11/25/2017	Lateral	N/A	Unknown	NO	
3000 Block BRIGHTON ST, BALTIMORE, MD 21216	10/13/2017	10/13/17 5:55 PM	No	10/17/2017	Lateral and Mainline	N/A	Unknown	NO	
3000 Block BRIGHTON ST, BALTIMORE, MD 21216	10/17/2017	10/17/17 5:58 PM	No	10/13/2017	Lateral and Mainline	N/A	Unknown	NO	
3000 Block CHRISTOPHER AVE, BALTIMORE, MD 21214	10/6/2017	10/6/17 1:33 PM	No	10/10/2017	Mainline	N/A	Unknown	NO	
3000 Block CHRISTOPHER AVE, BALTIMORE, MD 21214	10/10/2017	10/10/17 11:58 AM	Yes	10/06/2017	Lateral	N/A	Unknown	NO	
3000 Block CHRISTOPHER AVE, BALTIMORE, MD 21214	11/7/2017	11/8/17 12:26 PM	Yes		Lateral	N/A	Unknown	NO	
3000 Block CLEARVIEW AVE, BALTIMORE, MD 21234	11/25/2017	11/25/17 1:41 PM	No	12/03/2016	Lateral and Mainline	N/A	Unknown	NO	
3000 Block GLEN AVE, BALTIMORE, MD 21215	11/1/2017	11/1/17 11:16 AM	No	07/20/2017	Lateral	N/A	Unknown	NO	
3000 Block GUILFORD AVE, BALTIMORE, MD 21218	11/10/2017	11/10/17 11:23 PM	No		Mainline	N/A	Unknown	NO	
3000 Block HANLON AVE, BALTIMORE, MD 21216	11/9/2017	11/9/17 7:05 PM	No		Lateral	N/A	Unknown	NO	

Block	Date Reported	Response Date and Time	Rain Event in Prior 48 Hours	Dates of Other Building Backups (within last 36 months)	Cause, if identified	If unknown, efforts to identify	Estimated volume released into the building	Claim Filed (Y/N)	Status of Claim (if applicable)
3000 Block IONA TERR, BALTIMORE, MD 21214	12/19/2017	12/19/17 12:21 PM	No		Mainline	N/A	Unknown	NO	
3000 Block JANICE AVE, BALTIMORE, MD 21230	10/24/2017	10/24/17 10:48 PM	No	11/20/2015	Lateral and Mainline	N/A	Unknown	NO	
3000 Block MONDAWMIN AVE, BALTIMORE, MD 21216	10/3/2017	10/3/17 9:04 PM	No	08/14/2017, 09/29/2017, 10/26/2017	Lateral	N/A	Unknown	NO	
3000 Block MONDAWMIN AVE, BALTIMORE, MD 21216	10/26/2017	10/26/17 3:11 PM	No	08/14/2017, 09/29/2017, 10/03/2017	Lateral	N/A	Unknown	NO	
3000 Block NORTHWAY DR, BALTIMORE, MD 21234	10/27/2017	10/27/17 10:48 PM	No	11/05/2017	Lateral	N/A	Unknown	NO	
3000 Block NORTHWAY DR, BALTIMORE, MD 21234	11/5/2017	11/5/17 7:30 PM	Yes	10/27/2017	Lateral	N/A	Unknown	NO	
3000 Block OAKFORD AVE, BALTIMORE, MD 21215	12/1/2017	12/1/17 12:30 PM	No	12/06/2017	Mainline	N/A	Unknown	NO	
3000 Block OAKFORD AVE, BALTIMORE, MD 21215	12/6/2017	12/6/17 3:34 PM	No	12/01/2017	Mainline	N/A	Unknown	NO	
3000 Block OVERLAND AVE, BALTIMORE, MD 21214	11/5/2017	11/5/17 5:35 PM	Yes	02/20/2016, 08/23/2016, 10/15/2016, 05/04/2017, 07/30/2017	Lateral	N/A	Unknown	NO	
3000 Block PINWOOD AVE, BALTIMORE, MD 21214	10/23/2017	10/23/17 5:52 PM	No		Lateral	N/A	Unknown	NO	
3000 Block PRESBURY ST, BALTIMORE, MD 21216	12/6/2017	12/6/17 5:27 PM	No	03/27/2016, 06/25/2016	Mainline	N/A	Unknown	NO	
3000 Block SOUTHLAND AVE, BALTIMORE, MD 21225	10/10/2017	10/10/17 2:49 PM	Yes		Mainline	N/A	Unknown	NO	
3000 Block SOUTHLAND AVE, BALTIMORE, MD 21225	10/10/2017	10/10/17 5:27 PM	Yes	10/13/2017	Lateral	N/A	Unknown	NO	
3000 Block SOUTHLAND AVE, BALTIMORE, MD 21225	10/13/2017	10/14/17 10:34 AM	No	10/10/2017	Lateral	N/A	Unknown	NO	
3000 Block SPAULDING AVE, BALTIMORE, MD 21215	12/24/2017	12/24/17 9:38 PM	No		Mainline	N/A	Unknown	NO	
3000 Block WAYNE AVE, BALTIMORE, MD 21207	12/16/2017	12/16/17 5:16 PM	No	02/25/2017, 12/28/2017	Lateral	N/A	Unknown	NO	
3000 Block WAYNE AVE, BALTIMORE, MD 21207	12/28/2017	12/28/17 2:02 PM	No	02/25/2017, 12/16/2017	Lateral	N/A	Unknown	NO	
3000 Block WEAVER AVE, BALTIMORE, MD 21214	12/26/2017	12/26/17 10:02 AM	No		Lateral	N/A	Unknown	NO	
3100 Block BAKER ST, BALTIMORE, MD 21216	10/19/2017	10/19/17 8:51 AM	No	04/10/2016	Lateral and Mainline	N/A	Unknown	NO	
3100 Block CHESTERFIELD AVE, BALTIMORE, MD 21213	11/22/2017	11/22/17 10:51 AM	No	09/05/2017	Lateral	N/A	Unknown	NO	
3100 Block E PRESTON ST, BALTIMORE, MD 21213	10/24/2017	10/24/17 8:57 PM	No	03/03/2016	Lateral	N/A	Unknown	NO	
3100 Block FERNDALE AVE, BALTIMORE, MD 21207	12/24/2017	12/24/17 3:11 PM	No	10/20/2016	Lateral	N/A	Unknown	NO	
3100 Block GIBBONS AVE, BALTIMORE, MD 21214	10/23/2017	10/23/17 12:14 PM	No		Mainline	N/A	Unknown	NO	
3100 Block GRINDON AVE, BALTIMORE, MD 21214	11/14/2017	11/14/17 8:50 PM	No		Lateral	N/A	Unknown	NO	
3100 Block GRINDON AVE, BALTIMORE, MD 21214	11/28/2017	11/28/17 8:19 PM	No		Lateral	N/A	Unknown	NO	
3100 Block HAMILTON AVE, BALTIMORE, MD 21214	12/24/2017	12/24/17 6:57 PM	No		Lateral	N/A	Unknown	NO	
3100 Block HARVIEW AVE, BALTIMORE, MD 21234	10/13/2017	10/13/17 8:05 PM	No	11/06/2017	Lateral and Mainline	N/A	Unknown	NO	
3100 Block HARVIEW AVE, BALTIMORE, MD 21234	11/6/2017	11/6/17 11:26 AM	No	10/13/2017	Mainline	N/A	Unknown	NO	
3100 Block HARVIEW AVE, BALTIMORE, MD 21234	11/21/2017	11/21/17 8:24 PM	No	12/02/2017, 12/07/2017	Mainline	N/A	Unknown	NO	
3100 Block HARVIEW AVE, BALTIMORE, MD 21234	12/2/2017	12/2/17 12:36 PM	No	11/21/2017, 12/07/2017	Mainline	N/A	Unknown	NO	
3100 Block HARVIEW AVE, BALTIMORE, MD 21234	12/7/2017	12/7/17 8:52 PM	No	11/21/2017, 12/02/2017	Mainline	N/A	Unknown	NO	
3100 Block LOUISE AVE, BALTIMORE, MD 21214	12/20/2017	12/20/17 7:09 PM	No		Mainline	N/A	Unknown	NO	
3100 Block MILFORD AVE, BALTIMORE, MD 21207	12/16/2017	12/16/17 2:14 PM	No	04/12/2017, 09/09/2017	Lateral and Mainline	N/A	Unknown	YES	OPEN
3100 Block NORMOUNT AVE, BALTIMORE, MD 21216	12/25/2017	12/25/17 4:44 PM	No		Mainline	N/A	Unknown	NO	

Block	Date Reported	Response Date and Time	Rain Event in Prior 48 Hours	Dates of Other Building Backups (within last 36 months)	Cause, if identified	If unknown, efforts to identify	Estimated volume released into the building	Claim Filed (Y/N)	Status of Claim (if applicable)
3100 Block ORLANDO AVE, BALTIMORE, MD 21234	11/6/2017	11/6/17 5:31 PM	No	11/08/2017	Mainline	N/A	Unknown	NO	
3100 Block ORLANDO AVE, BALTIMORE, MD 21234	11/8/2017	11/8/17 11:29 AM	Yes	11/06/2017	Mainline	N/A	Unknown	NO	
3100 Block SOUTHERN AVE, BALTIMORE, MD 21214	10/14/2017	10/14/17 9:14 AM	No	08/02/2017, 12/29/2017	Mainline	N/A	Unknown	NO	
3100 Block SOUTHERN AVE, BALTIMORE, MD 21214	12/29/2017	12/30/17 6:33 PM	No	08/02/2017, 10/14/2017	Mainline	N/A	Unknown	NO	
3100 Block WILKENS AVE, BALTIMORE, MD 21223	12/30/2017	12/30/17 6:13 PM	No		Mainline	N/A	Unknown	NO	
3200 Block AVON AVE, BALTIMORE, MD 21218	10/3/2017	10/3/17 5:13 PM	No		Mainline	N/A	Unknown	NO	
3200 Block BAKER ST, BALTIMORE, MD 21212	11/7/2017	11/7/17 10:42 AM	Yes		Mainline	N/A	Unknown	NO	
3200 Block BERKSHIRE RD, BALTIMORE, MD 21214	10/9/2017	10/9/17 12:55 PM	Yes		Lateral	N/A	Unknown	NO	
3200 Block BEVERLY RD, BALTIMORE, MD 21214	11/29/2017	11/29/17 6:55 PM	No	12/31/2017	Lateral and Mainline	N/A	Unknown	NO	
3200 Block BEVERLY RD, BALTIMORE, MD 21214	12/31/2017	12/31/17 10:50 AM	No	11/29/2017	Lateral	N/A	Unknown	NO	
3200 Block BRIGHTWOOD AVE, BALTIMORE, MD 21207	12/11/2017	12/11/17 5:42 PM	No	03/15/2016, 10/06/2016, 10/11/2016, 10/19/2016, 12/19/2016	Lateral and Mainline	N/A	Unknown	NO	
3200 Block BURLEITH AVE, BALTIMORE, MD 21215	11/4/2017	11/4/17 8:54 AM	No	11/24/2017, 12/07/2017	Mainline	N/A	Unknown	NO	
3200 Block BURLEITH AVE, BALTIMORE, MD 21215	11/24/2017	11/24/17 12:27 PM	No	11/04/2017, 12/07/2017	Mainline	N/A	Unknown	NO	
3200 Block BURLEITH AVE, BALTIMORE, MD 21215	11/29/2017	11/29/17 9:09 AM	No		Mainline	N/A	Unknown	NO	
3200 Block BURLEITH AVE, BALTIMORE, MD 21215	12/7/2017	12/7/17 8:51 AM	No	11/04/2017, 11/24/2017	Mainline	N/A	Unknown	NO	
3200 Block CARLISLE AVE, BALTIMORE, MD 21216	10/14/2017	10/14/17 1:43 PM	No		Mainline	N/A	Unknown	NO	
3200 Block ELMLEY AVE, BALTIMORE, MD 21213	10/17/2017	10/17/17 5:40 PM	No		Mainline	N/A	Unknown	NO	
3200 Block ELMLEY AVE, BALTIMORE, MD 21213	12/8/2017	12/8/17 9:47 AM	No		Lateral	N/A	Unknown	NO	
3200 Block FALLSTAFF RD, BALTIMORE, MD 21215	12/28/2017	12/28/17 5:59 PM	No		Lateral	N/A	Unknown	NO	
3200 Block GLENDALE AVE, BALTIMORE, MD 21234	10/19/2017	10/19/17 9:01 PM	No		Mainline	N/A	Unknown	NO	
3200 Block ORLANDO AVE, BALTIMORE, MD 21234	10/23/2017	10/23/17 10:36 AM	No	10/25/2017	Mainline	N/A	Unknown	NO	
3200 Block ORLANDO AVE, BALTIMORE, MD 21234	10/25/2017	10/25/17 11:50 AM	No	10/23/2017	Lateral	N/A	Unknown	NO	
3200 Block POWHATAN AVE, BALTIMORE, MD 21216	12/29/2017	12/29/17 5:54 PM	No	12/31/2016, 01/04/2017, 01/13/2017, 01/28/2017, 02/06/2017	Mainline	N/A	Unknown	NO	
3200 Block SHELBURNE RD, BALTIMORE, MD 21208	11/28/2017	11/28/17 6:33 PM	No		Lateral and Mainline	N/A	Unknown	NO	
3200 Block SPAULDING AVE, BALTIMORE, MD 21215	11/27/2017	11/27/17 1:15 PM	No	11/29/2017, 12/14/2017	Mainline	N/A	Unknown	NO	
3200 Block SPAULDING AVE, BALTIMORE, MD 21215	11/29/2017	11/29/17 9:38 AM	No	11/27/2017, 12/14/2017	Mainline	N/A	Unknown	NO	
3200 Block SPAULDING AVE, BALTIMORE, MD 21215	12/14/2017	12/14/17 11:25 AM	No	11/27/2017, 11/29/2017	Mainline	N/A	Unknown	NO	
3200 Block W BELVEDERE AVE, BALTIMORE, MD 21215	12/23/2017	12/23/17 9:53 AM	No		Lateral and Mainline	N/A	Unknown	NO	
3200 Block WOODRING AVE, BALTIMORE, MD 21234	12/17/2017	12/17/17 7:55 PM	No		Mainline	N/A	Unknown	NO	
3300 Block BANCROFT RD, BALTIMORE, MD 21215	11/24/2017	11/24/17 2:25 PM	No	04/07/2017	Lateral	N/A	Unknown	NO	
3300 Block CHESTNUT AVE, BALTIMORE, MD 21211	12/4/2017	12/4/17 12:30 PM	No	07/16/2016	Mainline	N/A	Unknown	NO	
3300 Block LUDGATE RD, BALTIMORE, MD 21215	11/1/2017	11/1/17 11:26 AM	No	09/01/2016, 11/03/2016, 11/07/2016	Lateral	N/A	Unknown	NO	
3300 Block MORAVIA RD, BALTIMORE, MD 21214	12/27/2017	12/27/17 8:04 PM	No		Lateral	N/A	Unknown	NO	
3300 Block NERAK RD, BALTIMORE, MD 21208	12/13/2017	12/14/17 9:31 AM	No	05/02/2017	Mainline	N/A	Unknown	NO	

Block	Date Reported	Response Date and Time	Rain Event in Prior 48 Hours	Dates of Other Building Backups (within last 36 months)	Cause, if identified	If unknown, efforts to identify	Estimated volume released into the building	Claim Filed (Y/N)	Status of Claim (if applicable)
3300 Block NORTHWAY DR, BALTIMORE, MD 21234	12/1/2017	12/1/17 9:09 PM	No		Mainline	N/A	Unknown	NO	
3300 Block PARKLAWN AVE, BALTIMORE, MD 21213	12/19/2017	12/19/17 8:43 PM	No		Lateral and Mainline	N/A	Unknown	NO	
3300 Block SAINT AMBROSE AVE, BALTIMORE, MD 21215	10/6/2017	10/6/17 5:56 PM	No	05/04/2016, 09/22/2017	Lateral	N/A	Unknown	NO	
3300 Block SAINT BENEDICT ST, BALTIMORE, MD 21229	12/22/2017	12/22/17 5:07 PM	No	11/16/2015	Lateral	N/A	Unknown	NO	
3300 Block WOODRING AVE, BALTIMORE, MD 21234	12/21/2017	12/21/17 5:53 PM	No	06/07/2016, 06/15/2016, 12/17/2016, 12/29/2016, 06/08/2017, 06/17/2017	Lateral and Mainline	N/A	Unknown	NO	
3400 Block BANCROFT RD, BALTIMORE, MD 21215	10/6/2017	10/6/17 6:29 PM	No	04/07/2017, 08/23/2017	Lateral and Mainline	N/A	Unknown	NO	
3400 Block CHESLEY AVE, BALTIMORE, MD 21234	10/27/2017	10/28/17 10:43 AM	No		Lateral	N/A	Unknown	NO	
3400 Block COPLEY RD, BALTIMORE, MD 21215	11/16/2017	11/16/17 12:55 PM	No		Lateral	N/A	Unknown	NO	
3400 Block COPLEY RD, BALTIMORE, MD 21215	12/26/2017	12/26/17 11:54 AM	No	02/15/2017	Mainline	N/A	Unknown	NO	
3400 Block DENNLYN RD, BALTIMORE, MD 21215	11/24/2017	11/24/17 9:06 AM	No	06/03/2016	Lateral and Mainline	N/A	Unknown	NO	
3400 Block DENNLYN RD, BALTIMORE, MD 21215	12/31/2017	12/31/17 7:33 PM	No	11/30/2015, 01/30/2016	Lateral	N/A	Unknown	NO	
3400 Block DEVONSHIRE DR, BALTIMORE, MD 21215	12/30/2017	12/30/17 12:38 PM	No	07/17/2016	Mainline	N/A	Unknown	NO	
3400 Block ELMLEY AVE, BALTIMORE, MD 21213	12/3/2017	12/3/17 12:02 PM	No		Lateral	N/A	Unknown	NO	
3400 Block GUILFORD TER, BALTIMORE, MD 21218	11/11/2017	11/11/17 5:53 PM	No	10/31/2016, 07/20/2017	Lateral and Mainline	N/A	Unknown	NO	
3400 Block GUILFORD TERR, BALTIMORE, MD 21218	10/8/2017	10/8/17 3:18 PM	No	04/25/2017	Lateral	N/A	Unknown	NO	
3400 Block GWYNNNS FALLS PKWY, BALTIMORE, MD 21216	10/5/2017	10/5/17 5:01 PM	No	09/22/2017	Mainline	N/A	Unknown	NO	
3400 Block HATTON RD, BALTIMORE, MD 21208	10/16/2017	10/16/17 5:24 PM	No		Lateral	N/A	Unknown	NO	
3400 Block KESWICK RD, BALTIMORE, MD 21211	10/4/2017	10/4/17 12:17 PM	No		Mainline	N/A	Unknown	NO	
3400 Block OLYMPIA AVE, BALTIMORE, MD 21215	12/14/2017	12/14/17 9:32 AM	No	05/30/2016, 04/06/2017	Mainline	N/A	Unknown	NO	
3400 Block PINKNEY RD, BALTIMORE, MD 21215	10/25/2017	10/25/17 10:47 PM	No		Mainline	N/A	Unknown	NO	
3400 Block RAVENWOOD AVE, BALTIMORE, MD 21213	11/15/2017	11/15/17 2:01 PM	No	05/02/2016	Mainline	N/A	Unknown	YES	OPEN
3400 Block ROSEDALE RD, BALTIMORE, MD 21215	12/9/2017	12/9/17 7:25 PM	No	04/01/2016	Lateral	N/A	Unknown	NO	
3500 Block BREHMS LN, BALTIMORE, MD 21213	11/5/2017	11/5/17 9:33 PM	Yes	11/09/2017, 12/19/2017	Mainline	N/A	Unknown	YES	OPEN
3500 Block BREHMS LN, BALTIMORE, MD 21213	11/9/2017	11/9/17 8:24 PM	No	11/05/2017, 12/19/2017	Mainline	N/A	Unknown	YES	OPEN
3500 Block BREHMS LN, BALTIMORE, MD 21213	12/19/2017	12/19/17 1:23 PM	No	11/05/2017, 11/09/2017	Mainline	N/A	Unknown	YES	OPEN
3500 Block CHESTNUT AVE, BALTIMORE, MD 21211	10/22/2017	10/22/17 7:34 PM	No	03/25/2016	Lateral	N/A	Unknown	NO	
3500 Block CHESTNUT AVE, BALTIMORE, MD 21211	11/26/2017	11/26/17 12:24 PM	No		Mainline	N/A	Unknown	NO	
3500 Block DENISON RD, BALTIMORE, MD 21215	12/2/2017	12/2/17 4:52 PM	No	08/25/2016, 01/25/2017, 12/27/2017, 12/28/2017	Lateral and Mainline	N/A	Unknown	NO	
3500 Block DENISON RD, BALTIMORE, MD 21215	12/2/2017	12/2/17 4:56 PM	No	04/26/2016, 01/02/2017, 03/03/2017	Lateral	N/A	Unknown	NO	
3500 Block DENISON RD, BALTIMORE, MD 21215	12/27/2017	12/27/17 11:49 AM	No	08/25/2016, 01/25/2017, 12/02/2017, 12/28/2017	Lateral	N/A	Unknown	NO	
3500 Block DENISON RD, BALTIMORE, MD 21215	12/28/2017	12/28/17 2:27 PM	No	08/25/2016, 01/25/2017, 12/02/2017, 12/27/2017	Lateral	N/A	Unknown	NO	
3500 Block GLENMORE AVE, BALTIMORE, MD 21206	12/6/2017	12/6/17 10:35 AM	No		Lateral	N/A	Unknown	NO	

Block	Date Reported	Response Date and Time	Rain Event in Prior 48 Hours	Dates of Other Building Backups (within last 36 months)	Cause, if identified	If unknown, efforts to identify	Estimated volume released into the building	Claim Filed (Y/N)	Status of Claim (if applicable)
3500 Block KENTUCKY AVE, BALTIMORE, MD 21213	10/12/2017	10/12/17 10:03 AM	Yes	03/14/2016	Lateral and Mainline	N/A	Unknown	NO	
3500 Block LYNCHESTER RD, BALTIMORE, MD 21215	11/14/2017	11/14/17 9:33 PM	No		Lateral	N/A	Unknown	NO	
3500 Block OAKMONT AVE, BALTIMORE, MD 21215	10/9/2017	10/9/17 11:34 AM	Yes		Mainline	N/A	Unknown	NO	
3500 Block ROSEDALE RD, BALTIMORE, MD 21215	11/30/2017	11/30/17 10:33 PM	No		Mainline	N/A	Unknown	NO	
3500 Block SEQUOIA AVE, BALTIMORE, MD 21215	10/25/2017	10/25/17 1:54 PM	No		Lateral	N/A	Unknown	NO	
3500 Block SEVEN MILE LN, BALTIMORE, MD 21208	11/9/2017	11/9/17 10:25 AM	No		Lateral	N/A	Unknown	NO	
3500 Block SHANNON DR, BALTIMORE, MD 21213	10/29/2017	10/29/17 11:01 AM	Yes		Lateral and Mainline	N/A	Unknown	NO	
3500 Block SHANNON DR, BALTIMORE, MD 21213	12/31/2017	1/1/18 1:37 PM	No		Lateral	N/A	Unknown	NO	
3600 Block BAYONNE AVE, BALTIMORE, MD 21206	11/21/2017	11/21/17 2:13 PM	No		Lateral	N/A	Unknown	NO	
3600 Block BEECH AVE, BALTIMORE, MD 21211	10/4/2017	10/4/17 12:06 PM	No	09/22/2016	Lateral and Mainline	N/A	Unknown	NO	
3600 Block BEECH AVE, BALTIMORE, MD 21211	12/11/2017	12/11/17 10:46 PM	No		Mainline	N/A	Unknown	NO	
3600 Block BENSON AVE, BALTIMORE, MD 21227	10/14/2017	10/14/17 2:09 PM	No	03/05/2017, 10/20/2017, 10/29/2017	Lateral	N/A	Unknown	NO	
3600 Block BENSON AVE, BALTIMORE, MD 21227	10/20/2017	10/20/17 8:56 PM	No	03/05/2017, 10/14/2017, 10/29/2017	Lateral and Mainline	N/A	Unknown	NO	
3600 Block BENSON AVE, BALTIMORE, MD 21227	10/29/2017	10/29/17 8:59 PM	Yes	03/05/2017, 10/14/2017, 10/20/2017	Lateral and Mainline	N/A	Unknown	NO	
3600 Block BUENA VISTA AVE, BALTIMORE, MD 21211	12/5/2017	12/5/17 5:29 PM	No		Lateral	N/A	Unknown	NO	
3600 Block CEDARDALE RD, BALTIMORE, MD 21215	11/14/2017	11/14/17 1:26 PM	No	10/13/2016	Lateral	N/A	Unknown	NO	
3600 Block COOLIDGE AVE, BALTIMORE, MD 21229	10/26/2017	10/26/17 2:02 PM	No		Lateral	N/A	Unknown	NO	
3600 Block DENNLYN RD, BALTIMORE, MD 21215	12/24/2017	12/24/17 12:29 PM	No	12/06/2015, 12/19/2015, 05/07/2016	Lateral	N/A	Unknown	NO	
3600 Block DUDLEY AVE, BALTIMORE, MD 21213	11/23/2017	11/23/17 10:57 AM	No	12/28/2015, 01/08/2016, 01/18/2016	Lateral	N/A	Unknown	NO	
3600 Block DUDLEY AVE, BALTIMORE, MD 21213	12/28/2017	12/28/17 2:58 PM	No	01/23/2017	Lateral	N/A	Unknown	NO	
3600 Block ELKADER RD, BALTIMORE, MD 21218	10/29/2017	10/29/17 9:02 PM	Yes	08/21/2016	Lateral and Mainline	N/A	Unknown	NO	
3600 Block ELLERSLIE AVE, BALTIMORE, MD 21218	11/22/2017	11/22/17 10:30 PM	No	01/03/2016, 06/18/2016	Lateral and Mainline	N/A	Unknown	NO	
3600 Block ELMORA AVE, BALTIMORE, MD 21213	12/30/2017	12/30/17 7:28 PM	No	05/24/2016	Lateral	N/A	Unknown	NO	
3600 Block GREENVALE RD, BALTIMORE, MD 21229	12/9/2017	12/9/17 6:32 PM	No		Lateral	N/A	Unknown	NO	
3600 Block HICKORY AVE, BALTIMORE, MD 21211	11/9/2017	11/9/17 5:30 PM	No		Mainline	N/A	Unknown	NO	
3600 Block HICKS AVE, BALTIMORE, MD 21207	11/8/2017	11/8/17 9:58 AM	Yes		Mainline	N/A	Unknown	NO	
3600 Block HILLSDALE RD, BALTIMORE, MD 21207	11/3/2017	11/3/17 5:37 PM	No		Lateral	N/A	Unknown	NO	
3600 Block HOWARD PARK AVE, BALTIMORE, MD 21207	10/27/2017	10/27/17 6:06 PM	No		Mainline	N/A	Unknown	NO	
3600 Block KEENE AVE, BALTIMORE, MD 21214	10/19/2017	10/19/17 1:43 PM	No		Mainline	N/A	Unknown	NO	
3600 Block KESWICK RD, BALTIMORE, MD 21211	12/10/2017	12/10/17 3:28 PM	No	08/13/2016, 09/30/2016	Lateral and Mainline	N/A	Unknown	NO	
3600 Block MALDEN AVE, BALTIMORE, MD 21211	10/8/2017	10/8/17 2:52 PM	No	02/08/2016, 06/08/2016, 11/29/2017	Lateral	N/A	Unknown	NO	

Block	Date Reported	Response Date and Time	Rain Event in Prior 48 Hours	Dates of Other Building Backups (within last 36 months)	Cause, if identified	If unknown, efforts to identify	Estimated volume released into the building	Claim Filed (Y/N)	Status of Claim (if applicable)
3600 Block MALDEN AVE, BALTIMORE, MD 21211	10/13/2017	10/13/17 9:22 PM	No	10/08/2016, 10/09/2016	Lateral and Mainline	N/A	Unknown	NO	
3600 Block MALDEN AVE, BALTIMORE, MD 21211	11/29/2017	11/29/17 9:23 AM	No	02/08/2016, 06/08/2016, 10/08/2017	Lateral	N/A	Unknown	NO	
3600 Block MALDEN AVE, BALTIMORE, MD 21211	11/30/2017	11/30/17 9:13 PM	No		Lateral and Mainline	N/A	Unknown	NO	
3600 Block MARY AVE, BALTIMORE, MD 21206	12/26/2017	12/26/17 1:24 PM	No	05/08/2017, 05/16/2017	Lateral	N/A	Unknown	NO	
3600 Block MENLO DR, BALTIMORE, MD 21215	10/24/2017	10/24/17 11:26 AM	No	08/15/2016, 08/22/2016, 10/07/2016	Lateral	N/A	Unknown	NO	
3600 Block PLATEAU AVE, BALTIMORE, MD 21207	10/3/2017	10/3/17 10:22 AM	No	07/10/2017	Lateral and Mainline	N/A	Unknown	NO	
3600 Block ROSEDALE RD, BALTIMORE, MD 21215	10/26/2017	10/26/17 5:56 PM	No	01/02/2017	Mainline	N/A	Unknown	NO	
3600 Block SAINT MARGARET ST, BALTIMORE, MD 21225	12/11/2017	12/12/17 9:15 AM	No	12/14/2017	Lateral	N/A	Unknown	NO	
3600 Block SAINT MARGARET ST, BALTIMORE, MD 21225	12/14/2017	12/14/17 6:00 PM	No	12/11/2017	Lateral and Mainline	N/A	Unknown	NO	
3700 Block 8TH ST, BALTIMORE, MD 21225	12/13/2017	12/13/17 2:24 PM	No		Lateral	N/A	Unknown	NO	
3700 Block BARTWOOD RD, BALTIMORE, MD 21215	11/28/2017	11/28/17 5:48 PM	No		Lateral and Mainline	N/A	Unknown	NO	
3700 Block BAYONNE AVE, BALTIMORE, MD 21206	11/20/2017	11/20/17 7:56 PM	No	03/31/2016, 02/22/2017, 11/27/2017, 12/27/2017	Lateral and Mainline	N/A	Unknown	NO	
3700 Block BAYONNE AVE, BALTIMORE, MD 21206	11/27/2017	11/27/17 1:42 PM	No	03/31/2016, 02/22/2017, 11/20/2017, 12/27/2017	Lateral	N/A	Unknown	NO	
3700 Block BAYONNE AVE, BALTIMORE, MD 21206	12/19/2017	12/19/17 12:08 PM	No	04/11/2016	Lateral and Mainline	N/A	Unknown	NO	
3700 Block BAYONNE AVE, BALTIMORE, MD 21206	12/27/2017	12/27/17 7:49 PM	No	03/31/2016, 02/22/2017, 11/20/2017, 11/27/2017	Lateral	N/A	Unknown	NO	
3700 Block BENSON AVE, BALTIMORE, MD 21227	11/14/2017	11/14/17 8:12 PM	No		Lateral and Mainline	N/A	Unknown	NO	
3700 Block BROOKLYN AVE, BALTIMORE, MD 21225	10/11/2017	10/11/17 7:50 PM	No		Mainline	N/A	Unknown	NO	
3700 Block BROOKLYN AVE, BALTIMORE, MD 21225	10/11/2017	10/11/17 7:55 PM	No		Mainline	N/A	Unknown	NO	
3700 Block BROOKLYN AVE, BALTIMORE, MD 21225	10/11/2017	10/11/17 8:49 PM	No	07/26/2017	Mainline	N/A	Unknown	NO	
3700 Block BROOKLYN AVE, BALTIMORE, MD 21225	11/27/2017	11/27/17 8:28 PM	No		Mainline	N/A	Unknown	NO	
3700 Block CHESHOLM RD, BALTIMORE, MD 21216	10/9/2017	10/9/17 11:12 AM	Yes	10/16/2017	Mainline	N/A	Unknown	NO	
3700 Block CHESHOLM RD, BALTIMORE, MD 21216	10/16/2017	10/16/17 9:37 PM	No	10/09/2017	Mainline	N/A	Unknown	NO	
3700 Block CLARENELL RD, BALTIMORE, MD 21229	10/2/2017	10/2/17 5:37 PM	No	12/28/2017	Lateral	N/A	Unknown	NO	
3700 Block CLARENELL RD, BALTIMORE, MD 21229	11/17/2017	11/17/17 5:52 PM	No	08/03/2017	Lateral and Mainline	N/A	Unknown	NO	
3700 Block CLARENELL RD, BALTIMORE, MD 21229	12/28/2017	12/28/17 7:45 PM	No	10/02/2017	Lateral	N/A	Unknown	NO	
3700 Block CRESTFIELD CT, BALTIMORE, MD 21215	11/18/2017	11/18/17 9:36 AM	No		Mainline	N/A	Unknown	NO	
3700 Block DELVERNE RD, BALTIMORE, MD 21218	11/12/2017	11/12/17 5:09 PM	No	12/28/2015, 04/18/2016, 04/27/2017, 04/29/2017	Lateral	N/A	Unknown	NO	
3700 Block DELVERNE RD, BALTIMORE, MD 21218	11/27/2017	11/27/17 8:47 AM	No		Lateral	N/A	Unknown	NO	
3700 Block DELVERNE RD, BALTIMORE, MD 21218	12/7/2017	12/7/17 10:43 PM	No		Lateral and Mainline	N/A	Unknown	NO	
3700 Block E NORTHERN PKWY, BALTIMORE, MD 21206	12/26/2017	12/26/17 1:53 PM	No		Mainline	N/A	Unknown	NO	

Block	Date Reported	Response Date and Time	Rain Event in Prior 48 Hours	Dates of Other Building Backups (within last 36 months)	Cause, if identified	If unknown, efforts to identify	Estimated volume released into the building	Claim Filed (Y/N)	Status of Claim (if applicable)
3700 Block ELKADER RD, BALTIMORE, MD 21218	10/6/2017	10/6/17 7:36 PM	No	09/29/2017,	Lateral and Mainline	N/A	Unknown	NO	
3700 Block ELKADER RD, BALTIMORE, MD 21218	10/6/2017	10/6/17 7:40 PM	No	09/29/2017,	Lateral and Mainline	N/A	Unknown	NO	
3700 Block ELKADER RD, BALTIMORE, MD 21218	10/19/2017	10/19/17 2:01 PM	No	11/14/2016	Mainline	N/A	Unknown	NO	
3700 Block ELMLEY AVE, BALTIMORE, MD 21213	10/13/2017	10/13/17 10:58 AM	No		Lateral	N/A	Unknown	NO	
3700 Block ELMLEY AVE, BALTIMORE, MD 21213	11/28/2017	11/28/17 8:37 AM	No	12/23/2017	Lateral	N/A	Unknown	NO	
3700 Block ELMLEY AVE, BALTIMORE, MD 21213	12/23/2017	12/23/17 2:08 PM	No	11/28/2017	Lateral	N/A	Unknown	NO	
3700 Block GELSTON DR, BALTIMORE, MD 21229	12/30/2017	12/30/17 6:51 PM	No		Mainline	N/A	Unknown	NO	
3700 Block GLEN AVE, BALTIMORE, MD 21215	10/24/2017	10/24/17 6:09 PM	No		Lateral	N/A	Unknown	NO	
3700 Block GREENMOUNT AVE, BALTIMORE, MD 21218	10/27/2017	10/27/17 9:46 PM	No	08/31/2017	Mainline	N/A	Unknown	NO	
3700 Block OLD YORK RD, BALTIMORE, MD 21218	12/8/2017	12/8/17 8:32 PM	No		Mainline	N/A	Unknown	NO	
3700 Block PARK HEIGHTS AVE, BALTIMORE, MD 21215	12/31/2017	12/31/17 3:31 PM	No	05/17/2017	Lateral	N/A	Unknown	NO	
3700 Block RIDGECROFT RD, BALTIMORE, MD 21206	10/5/2017	10/5/17 9:41 PM	No	02/04/2016, 02/06/2016, 10/06/2017, 11/12/2017	Lateral	N/A	Unknown	NO	
3700 Block RIDGECROFT RD, BALTIMORE, MD 21206	10/6/2017	10/6/17 1:10 PM	No	02/04/2016, 02/06/2016, 10/05/2017, 11/12/2017	Lateral	N/A	Unknown	NO	
3700 Block RIDGECROFT RD, BALTIMORE, MD 21206	11/12/2017	11/12/17 10:17 PM	No	02/04/2016, 02/06/2016, 10/05/2017, 10/06/2017	Lateral	N/A	Unknown	NO	
3700 Block TUDOR ARMS AVE, BALTIMORE, MD 21211	10/13/2017	10/13/17 9:27 AM	No		Mainline	N/A	Unknown	NO	
3800 Block BARTWOOD RD, BALTIMORE, MD 21215	11/6/2017	11/6/17 1:44 PM	No	08/31/2016, 09/05/2017	Lateral	N/A	Unknown	NO	
3800 Block BARTWOOD RD, BALTIMORE, MD 21215	12/30/2017	12/30/17 12:09 PM	No		Lateral	N/A	Unknown	NO	
3800 Block BEECH AVE, BALTIMORE, MD 21211	12/24/2017	12/24/17 10:34 PM	No		Lateral	N/A	Unknown	NO	
3800 Block BIDDISON LN, BALTIMORE, MD 21206	11/20/2017	11/20/17 7:55 PM	No	06/17/2016, 06/27/2016	Lateral	N/A	Unknown	NO	
3800 Block BIRCHVIEW AVE, BALTIMORE, MD 21206	12/3/2017	12/3/17 10:08 PM	No	04/14/2016	Lateral	N/A	Unknown	NO	
3800 Block COPLEY RD, BALTIMORE, MD 21215	10/31/2017	10/31/17 11:02 PM	No	01/12/2016, 11/07/2016	Lateral	N/A	Unknown	NO	
3800 Block DERBY MANOR DR, BALTIMORE, MD 21215	11/8/2017	11/8/17 3:11 PM	Yes		Mainline	N/A	Unknown	NO	
3800 Block ELM AVE, BALTIMORE, MD 21211	11/20/2017	11/20/17 12:07 PM	No	10/09/2016, 01/07/2017, 02/12/2017, 03/12/2017	Lateral	N/A	Unknown	NO	
3800 Block FAIRHAVEN AVE, BALTIMORE, MD 21226	12/11/2017	12/12/17 9:14 AM	No		Mainline	N/A	Unknown	NO	
3800 Block FENCHURCH RD, BALTIMORE, MD 21218	10/11/2017	10/11/17 11:03 PM	No	01/10/2017, 05/01/2017	Lateral	N/A	Unknown	NO	
3800 Block FENCHURCH RD, BALTIMORE, MD 21218	11/6/2017	11/6/17 2:16 PM	No	09/14/2016	Lateral	N/A	Unknown	NO	
3800 Block GLEN AVE, BALTIMORE, MD 21215	12/21/2017	12/21/17 11:30 AM	No		Lateral and Mainline	N/A	Unknown	NO	
3800 Block GLEN AVE, BALTIMORE, MD 21215	12/21/2017	12/21/17 1:57 PM	No		Mainline	N/A	Unknown	NO	
3800 Block GLENGYLE AVE, BALTIMORE, MD 21215	11/28/2017	11/28/17 9:48 AM	No		Lateral	N/A	Unknown	NO	
3800 Block GLENGYLE AVE, BALTIMORE, MD 21215	12/4/2017	12/4/17 1:05 PM	No	05/24/2016, 12/27/2016	Lateral	N/A	Unknown	NO	
3800 Block GLENMORE AVE, BALTIMORE, MD 21206	11/13/2017	11/13/17 9:02 PM	No	02/08/2016, 05/01/2016, 07/08/2016, 07/28/2016, 08/29/2016, 09/24/2016, 01/02/2017, 04/11/2017, 07/06/2017, 09/07/2017, 09/25/2017, 12/03/2017	Lateral	N/A	Unknown	NO	

Block	Date Reported	Response Date and Time	Rain Event in Prior 48 Hours	Dates of Other Building Backups (within last 36 months)	Cause, if identified	If unknown, efforts to identify	Estimated volume released into the building	Claim Filed (Y/N)	Status of Claim (if applicable)
3800 Block GLENMORE AVE, BALTIMORE, MD 21206	12/3/2017	12/3/17 10:10 PM	No	02/08/2016, 05/01/2016, 07/08/2016, 07/28/2016, 08/29/2016, 09/24/2016, 01/02/2017, 04/11/2017, 07/06/2017, 09/07/2017, 09/25/2017, 11/13/2017	Lateral	N/A	Unknown	NO	
3800 Block GRANTLEY RD, BALTIMORE, MD 21215	10/30/2017	10/30/17 11:48 AM	Yes		Lateral	N/A	Unknown	NO	
3800 Block HAYWARD AVE, BALTIMORE, MD 21215	12/14/2017	12/14/17 8:53 PM	No		Mainline	N/A	Unknown	NO	
3800 Block HICKORY AVE, BALTIMORE, MD 21211	11/20/2017	11/20/17 12:17 PM	No		Lateral and Mainline	N/A	Unknown	NO	
3800 Block HICKORY AVE, BALTIMORE, MD 21211	11/24/2017	11/24/17 11:56 AM	No		Lateral	N/A	Unknown	NO	
3800 Block KESWICK RD, BALTIMORE, MD 21211	10/1/2017	10/1/17 5:06 PM	No	11/08/2015	Lateral and Mainline	N/A	Unknown	NO	
3800 Block KESWICK RD, BALTIMORE, MD 21211	10/12/2017	10/12/17 10:29 AM	Yes	03/09/2016	Lateral	N/A	Unknown	NO	
3800 Block MARY AVE, BALTIMORE, MD 21206	12/1/2017	12/1/17 12:17 PM	No		Lateral	N/A	Unknown	NO	
3800 Block MIDHEIGHTS RD, BALTIMORE, MD 21215	12/29/2017	12/29/17 11:19 AM	No	11/09/2015, 12/07/2015	Lateral	N/A	Unknown	NO	
3800 Block MILFORD AVE, BALTIMORE, MD 21207	10/28/2017	10/28/17 9:17 AM	No	08/19/2017	Lateral	N/A	Unknown	NO	
3800 Block MILFORD AVE, BALTIMORE, MD 21207	12/28/2017	12/29/17 10:14 AM	No	10/27/2015, 01/16/2017	Lateral	N/A	Unknown	NO	
3800 Block MONTEREY RD, BALTIMORE, MD 21218	10/4/2017	10/4/17 9:28 PM	No		Lateral	N/A	Unknown	NO	
3800 Block PARKMONT AVE, BALTIMORE, MD 21206	10/24/2017	10/25/17 9:22 AM	No	03/13/2016, 07/20/2016, 09/25/2016, 11/25/2016, 12/24/2016	Lateral	N/A	Unknown	NO	
3800 Block RAVENWOOD AVE, BALTIMORE, MD 21213	10/13/2017	10/13/17 11:13 AM	No	07/06/2016, 07/16/2016, 07/17/2016, 08/06/2016	Lateral	N/A	Unknown	NO	
3800 Block REISTERSTOWN RD, BALTIMORE, MD 21215	10/18/2017	10/19/17 10:44 AM	No		Lateral	N/A	Unknown	NO	
3800 Block SHANNON DR, BALTIMORE, MD 21213	12/19/2017	12/19/17 9:09 PM	No		Mainline	N/A	Unknown	NO	
3800 Block STOKES DR, BALTIMORE, MD 21229	12/20/2017	12/20/17 9:02 PM	No		Lateral	N/A	Unknown	NO	
3800 Block WHITE AVE, BALTIMORE, MD 21206	11/22/2017	11/22/17 10:59 AM	No		Lateral and Mainline	N/A	Unknown	NO	
3900 Block 6TH ST, BALTIMORE, MD 21225	12/20/2017	12/20/17 8:00 PM	No		Lateral	N/A	Unknown	NO	
3900 Block BOARMAN AVE, BALTIMORE, MD 21215	11/20/2017	11/20/17 10:40 PM	No	04/03/2017	Lateral	N/A	Unknown	NO	
3900 Block BREHMS LN, BALTIMORE, MD 21213	11/2/2017	11/2/17 12:27 PM	No		Mainline	N/A	Unknown	NO	
3900 Block CARLISLE AVE, BALTIMORE, MD 21216	12/18/2017	12/19/17 9:22 AM	No		Lateral and Mainline	N/A	Unknown	NO	
3900 Block CEDARDALE RD, BALTIMORE, MD 21215	10/6/2017	10/6/17 5:38 PM	No		Lateral and Mainline	N/A	Unknown	NO	
3900 Block CLOVERHILL RD, BALTIMORE, MD 21218	12/25/2017	12/25/17 8:48 AM	No	12/29/2017	Lateral	N/A	Unknown	NO	
3900 Block CLOVERHILL RD, BALTIMORE, MD 21218	12/29/2017	12/29/17 8:57 AM	No	12/25/2017	Lateral	N/A	Unknown	NO	
3900 Block EDMONDSON AVE, BALTIMORE, MD 21229	10/24/2017	10/24/17 11:38 AM	No	02/02/2016	Mainline	N/A	Unknown	NO	
3900 Block EDNOR RD, BALTIMORE, MD 21218	11/21/2017	11/21/17 6:53 PM	No		Lateral	N/A	Unknown	NO	
3900 Block FALLSTAFF RD, BALTIMORE, MD 21215	12/25/2017	12/25/17 3:02 PM	No		Lateral	N/A	Unknown	NO	
3900 Block FORDS LN, BALTIMORE, MD 21215	10/18/2017	10/18/17 10:26 PM	No	12/10/2017	Mainline	N/A	Unknown	NO	
3900 Block FORDS LN, BALTIMORE, MD 21215	10/20/2017	10/20/17 11:03 AM	No	12/29/2017	Lateral	N/A	Unknown	NO	

Block	Date Reported	Response Date and Time	Rain Event in Prior 48 Hours	Dates of Other Building Backups (within last 36 months)	Cause, if identified	If unknown, efforts to identify	Estimated volume released into the building	Claim Filed (Y/N)	Status of Claim (if applicable)
3900 Block FORDS LN, BALTIMORE, MD 21215	12/10/2017	12/10/17 10:27 AM	No	10/18/2017	Lateral and Mainline	N/A	Unknown	NO	
3900 Block FORDS LN, BALTIMORE, MD 21215	12/29/2017	12/29/17 11:24 AM	No	10/20/2017	Lateral	N/A	Unknown	NO	
3900 Block GRANTLEY RD, BALTIMORE, MD 21215	12/30/2017	12/30/17 10:14 PM	No	04/05/2017, 05/09/2017	Mainline	N/A	Unknown	NO	
3900 Block GWYNN OAK AVE, BALTIMORE, MD 21207	12/4/2017	12/4/17 8:46 PM	No	02/02/2016	Lateral	N/A	Unknown	NO	
3900 Block HICKORY AVE, BALTIMORE, MD 21211	10/12/2017	10/12/17 2:04 PM	Yes		Lateral	N/A	Unknown	NO	
3900 Block KIMBLE RD, BALTIMORE, MD 21218	12/27/2017	12/27/17 9:42 PM	No		Mainline	N/A	Unknown	NO	
3900 Block LABYRINTH RD, BALTIMORE, MD 21215	11/6/2017	11/6/17 2:24 PM	No		Lateral	N/A	Unknown	NO	
3900 Block LABYRINTH RD, BALTIMORE, MD 21215	11/9/2017	11/9/17 8:32 PM	No		Lateral	N/A	Unknown	NO	
3900 Block LABYRINTH RD, BALTIMORE, MD 21215	11/20/2017	11/20/17 12:56 PM	No		Lateral	N/A	Unknown	NO	
3900 Block LYNDAL AVE, BALTIMORE, MD 21213	11/20/2017	11/20/17 1:29 PM	No	11/27/2017	Lateral	N/A	Unknown	NO	
3900 Block LYNDAL AVE, BALTIMORE, MD 21213	11/27/2017	11/29/17 9:19 AM	No	11/20/2017	Lateral	N/A	Unknown	NO	
3900 Block N CHARLES ST, BALTIMORE, MD 21218	10/4/2017	10/4/17 2:57 PM	No		Lateral	N/A	Unknown	NO	
3900 Block PINKNEY RD, BALTIMORE, MD 21215	11/12/2017	11/12/17 2:04 PM	No	12/06/2016, 05/15/2017, 08/13/2017	Lateral and Mainline	N/A	Unknown	NO	
3900 Block SAINT PAUL ST, BALTIMORE, MD 21218	12/20/2017	12/20/17 12:04 PM	No		Lateral	N/A	Unknown	NO	
3900 Block W COLD SPRING LN, BALTIMORE, MD 21215	12/22/2017	12/22/17 5:46 PM	No		Lateral and Mainline	N/A	Unknown	NO	
400 Block CEDARCROFT RD, BALTIMORE, MD 21212	11/6/2017	11/6/17 9:09 AM	No		Lateral	N/A	Unknown	NO	
400 Block CEDARCROFT RD, BALTIMORE, MD 21212	12/17/2017	12/17/17 3:04 PM	No	08/03/2016	Lateral	N/A	Unknown	NO	
400 Block E 31ST ST, BALTIMORE, MD 21218	10/1/2017	10/1/17 5:38 PM	No	09/27/2016, 07/08/2017	Lateral and Mainline	N/A	Unknown	NO	
400 Block HANOVER ST, BALTIMORE, MD 21201	10/16/2017	10/16/17 9:26 AM	No		Mainline	N/A	Unknown	NO	
400 Block HANOVER ST, BALTIMORE, MD 21201	10/16/2017	10/16/17 2:43 PM	No		Lateral	N/A	Unknown	NO	
400 Block HOLLEN RD, BALTIMORE, MD 21212	10/9/2017	10/9/17 6:39 PM	Yes		Lateral and Mainline	N/A	Unknown	NO	
400 Block HOLLEN RD, BALTIMORE, MD 21212	10/16/2017	10/16/17 6:09 PM	No		Lateral	N/A	Unknown	NO	
400 Block LYMAN AVE, BALTIMORE, MD 21212	10/27/2017	10/27/17 10:14 PM	No		Mainline	N/A	Unknown	NO	
400 Block MAUDE AVE, BALTIMORE, MD 21225	12/6/2017	12/6/17 10:19 AM	No	12/19/2015	Mainline	N/A	Unknown	NO	
400 Block MOUNT HOLLY ST, BALTIMORE, MD 21229	11/29/2017	11/29/17 9:57 AM	No	07/10/2016, 11/28/2016, 01/18/2017	Lateral	N/A	Unknown	NO	
400 Block N GLOVER ST, BALTIMORE, MD 21224	12/4/2017	12/4/17 7:53 PM	No		Mainline	N/A	Unknown	NO	
400 Block N LINWOOD AVE, BALTIMORE, MD 21224	11/7/2017	11/7/17 1:57 PM	Yes	11/24/2015, 11/28/2016	Lateral	N/A	Unknown	NO	
400 Block N PATTERSON PARK AVE, BALTIMORE, MD 21231	11/27/2017	11/27/17 10:09 PM	No		Mainline	N/A	Unknown	NO	
400 Block POPLAR GROVE ST, BALTIMORE, MD 21223	11/15/2017	11/16/17 10:32 AM	No	01/05/2016, 05/16/2016, 03/13/2017, 06/02/2017	Lateral	N/A	Unknown	NO	
400 Block S HANOVER ST, BALTIMORE, MD 21201	11/16/2017	11/16/17 11:26 AM	No		Mainline	N/A	Unknown	NO	
400 Block S SMALLWOOD ST, BALTIMORE, MD 21223	11/16/2017	11/16/17 7:54 PM	No		Mainline	N/A	Unknown	NO	
400 Block S WICKHAM RD, BALTIMORE, MD 21229	11/8/2017	11/8/17 7:50 PM	Yes		Lateral	N/A	Unknown	NO	

Block	Date Reported	Response Date and Time	Rain Event in Prior 48 Hours	Dates of Other Building Backups (within last 36 months)	Cause, if identified	If unknown, efforts to identify	Estimated volume released into the building	Claim Filed (Y/N)	Status of Claim (if applicable)
400 Block SOUTHWAY, BALTIMORE, MD 21218	11/28/2017	11/28/17 7:31 PM	No	11/28/2016	Lateral and Mainline	N/A	Unknown	NO	
400 Block W FRANKLIN ST, BALTIMORE, MD 21201	10/4/2017	10/4/17 3:12 PM	No	08/17/2017	Mainline	N/A	Unknown	NO	
400 Block WESTGATE RD, BALTIMORE, MD 21229	11/20/2017	11/20/17 10:15 PM	No	01/04/2017	Lateral	N/A	Unknown	NO	
400 Block WESTGATE RD, BALTIMORE, MD 21229	12/20/2017	12/20/17 9:49 AM	No	04/08/2016, 05/07/2016	Lateral and Mainline	N/A	Unknown	NO	
400 Block WHITRIDGE AVE, BALTIMORE, MD 21218	10/11/2017	10/11/17 11:24 AM	No	10/24/2017	Mainline	N/A	Unknown	NO	
400 Block WHITRIDGE AVE, BALTIMORE, MD 21218	10/24/2017	10/24/17 5:31 PM	No	10/11/2017	Mainline	N/A	Unknown	NO	
4000 Block 5TH ST, BALTIMORE, MD 21225	11/2/2017	11/2/17 7:48 PM	No	11/04/2017	Lateral and Mainline	N/A	Unknown	NO	
4000 Block 5TH ST, BALTIMORE, MD 21225	11/4/2017	11/4/17 11:32 AM	No	11/02/2017	Lateral and Mainline	N/A	Unknown	NO	
4000 Block ARDLEY AVE, BALTIMORE, MD 21213	10/24/2017	10/24/17 2:54 PM	No		Mainline	N/A	Unknown	NO	
4000 Block BALFERN AVE, BALTIMORE, MD 21213	12/23/2017	12/23/17 12:12 PM	No	10/27/2016	Lateral	N/A	Unknown	NO	
4000 Block BAREVA RD, BALTIMORE, MD 21215	10/22/2017	10/22/17 4:42 PM	No	07/19/2017	Lateral	N/A	Unknown	NO	
4000 Block BATEMAN AVE, BALTIMORE, MD 21216	12/5/2017	12/5/17 6:36 PM	No		Lateral	N/A	Unknown	NO	
4000 Block BELWOOD AVE, BALTIMORE, MD 21206	11/13/2017	11/13/17 9:21 PM	No		Lateral	N/A	Unknown	NO	
4000 Block CARLISLE AVE, BALTIMORE, MD 21216	12/5/2017	12/5/17 9:07 PM	No		Lateral and Mainline	N/A	Unknown	NO	
4000 Block DUDLEY AVE, BALTIMORE, MD 21213	12/3/2017	12/3/17 9:22 PM	No		Lateral	N/A	Unknown	NO	
4000 Block ECHODALE AVE, BALTIMORE, MD 21206	10/27/2017	10/27/17 12:12 PM	No	07/21/2017, 11/25/2017	Lateral	N/A	Unknown	NO	
4000 Block ECHODALE AVE, BALTIMORE, MD 21206	11/25/2017	11/25/17 8:50 AM	No	07/21/2017, 10/27/2017	Lateral	N/A	Unknown	NO	
4000 Block EDGEWOOD RD, BALTIMORE, MD 21215	10/30/2017	10/30/17 12:34 PM	Yes		Lateral	N/A	Unknown	YES	OPEN
4000 Block EDGEWOOD RD, BALTIMORE, MD 21215	11/20/2017	11/20/17 9:19 PM	No		Lateral	N/A	Unknown	NO	
4000 Block ELMORA AVE, BALTIMORE, MD 21213	12/18/2017	12/18/17 7:18 PM	No		Lateral	N/A	Unknown	NO	
4000 Block FAIRFAX RD, BALTIMORE, MD 21216	11/13/2017	11/13/17 6:25 PM	No	11/14/2017	Lateral	N/A	Unknown	NO	
4000 Block FAIRFAX RD, BALTIMORE, MD 21216	11/14/2017	11/14/17 1:49 PM	No	11/13/2017	Lateral	N/A	Unknown	NO	
4000 Block FLEETWOOD AVE, BALTIMORE, MD 21206	10/29/2017	1/0/00 12:00 AM	Yes		Lateral	N/A	Unknown	NO	
4000 Block FOSTER AVE, BALTIMORE, MD 21224	12/20/2017	12/20/17 7:45 PM	No		Mainline	N/A	Unknown	NO	
4000 Block GARRISON BLVD, BALTIMORE, MD 21215	10/5/2017	10/5/17 12:02 PM	No		Mainline	N/A	Unknown	NO	
4000 Block GRANITE AVE, BALTIMORE, MD 21206	12/25/2017	12/25/17 9:34 AM	No	11/24/2015, 12/14/2015, 12/26/2015, 01/21/2016, 06/03/2016, 08/04/2016, 10/06/2016, 11/06/2016, 12/14/2016, 02/12/2017, 02/28/2017, 12/26/2017	Lateral and Mainline	N/A	Unknown	NO	
4000 Block GRANITE AVE, BALTIMORE, MD 21206	12/26/2017	12/26/17 7:42 PM	No	11/24/2015, 12/14/2015, 12/26/2015, 01/21/2016, 06/03/2016, 08/04/2016, 10/06/2016, 11/06/2016, 12/14/2016, 02/12/2017, 02/28/2017, 12/25/2017	Lateral	N/A	Unknown	NO	
4000 Block LIBERTY HEIGHTS AVE, BALTIMORE, MD 21207	10/21/2017	10/21/17 9:19 PM	No		Lateral	N/A	Unknown	NO	
4000 Block LOCH RAVEN BLVD, BALTIMORE, MD 21218	11/11/2017	11/11/17 6:35 PM	No		Lateral and Mainline	N/A	Unknown	NO	

Block	Date Reported	Response Date and Time	Rain Event in Prior 48 Hours	Dates of Other Building Backups (within last 36 months)	Cause, if identified	If unknown, efforts to identify	Estimated volume released into the building	Claim Filed (Y/N)	Status of Claim (if applicable)
4000 Block RAYMONN AVE, BALTIMORE, MD 21213	11/20/2017	11/20/17 8:52 PM	No	05/12/2017	Lateral	N/A	Unknown	NO	
4000 Block THE ALAMEDA, BALTIMORE, MD 21218	10/8/2017	10/8/17 1:41 PM	No	10/12/2017	Mainline	N/A	Unknown	NO	
4000 Block THE ALAMEDA, BALTIMORE, MD 21218	10/12/2017	10/12/17 8:00 PM	Yes	10/08/2017	Mainline	N/A	Unknown	NO	
4000 Block W COLD SPRING LN, BALTIMORE, MD 21215	11/26/2017	11/26/17 3:24 PM	No		Lateral	N/A	Unknown	NO	
4000 Block W ROGERS AVE, BALTIMORE, MD 21215	10/5/2017	10/5/17 5:21 PM	No		Lateral	N/A	Unknown	NO	
4100 Block 6TH ST, BALTIMORE, MD 21225	10/26/2017	10/26/17 2:29 PM	No	11/01/2017, 11/17/2017	Mainline	N/A	Unknown	YES	OPEN
4100 Block 6TH ST, BALTIMORE, MD 21225	11/1/2017	11/1/17 1:01 PM	No	10/26/2017, 11/17/2017	Lateral	N/A	Unknown	YES	OPEN
4100 Block 6TH ST, BALTIMORE, MD 21225	11/17/2017	11/17/17 10:16 AM	No	10/26/2017, 11/01/2017	Lateral and Mainline	N/A	Unknown	YES	OPEN
4100 Block BALFERN AVE, BALTIMORE, MD 21213	11/5/2017	11/5/17 2:35 PM	Yes	10/13/2016, 01/09/2017	Lateral	N/A	Unknown	NO	
4100 Block CHATHAM RD, BALTIMORE, MD 21207	12/17/2017	12/18/17 9:04 AM	No	11/04/2015, 11/01/2016, 05/15/2017, 08/22/2017	Lateral and Mainline	N/A	Unknown	NO	
4100 Block CREST HEIGHTS RD, BALTIMORE, MD 21215	11/27/2017	11/27/17 12:47 PM	No		Lateral	N/A	Unknown	NO	
4100 Block E LOMBARD ST, BALTIMORE, MD 21224	12/29/2017	12/29/17 11:55 PM	No		Mainline	N/A	Unknown	NO	
4100 Block HARRIS AVE, BALTIMORE, MD 21206	12/16/2017	12/16/17 7:52 PM	No	04/03/2016	Lateral	N/A	Unknown	NO	
4100 Block KATHLAND AVE, BALTIMORE, MD 21207	11/19/2017	11/19/17 9:43 AM	No	02/03/2016, 10/14/2016	Lateral and Mainline	N/A	Unknown	NO	
4100 Block KATHLAND AVE, BALTIMORE, MD 21207	12/2/2017	12/2/17 11:03 AM	No		Lateral	N/A	Unknown	NO	
4100 Block LABYRINTH RD, BALTIMORE, MD 21215	10/27/2017	10/27/17 2:37 PM	No		Lateral	N/A	Unknown	NO	
4100 Block MORRISON CT, BALTIMORE, MD 21226	10/31/2017	10/31/17 6:28 PM	No		Lateral and Mainline	N/A	Unknown	NO	
4100 Block MORRISON CT, BALTIMORE, MD 21226	11/3/2017	11/3/17 6:22 PM	No	11/14/2017	Mainline	N/A	Unknown	NO	
4100 Block MORRISON CT, BALTIMORE, MD 21226	11/14/2017	11/14/17 7:48 PM	No		Mainline	N/A	Unknown	NO	
4100 Block MORRISON CT, BALTIMORE, MD 21226	11/14/2017	11/14/17 7:48 PM	No	11/03/2017	Mainline	N/A	Unknown	NO	
4100 Block WHITE AVE, BALTIMORE, MD 21206	12/14/2017	12/14/17 10:49 PM	No	11/18/2015, 06/04/2016, 10/13/2016	Lateral and Mainline	N/A	Unknown	NO	
4100 Block WILKE AVE, BALTIMORE, MD 21206	10/6/2017	10/6/17 8:35 PM	No	12/27/2015, 03/29/2017, 04/04/2017, 04/17/2017, 12/23/2017	Lateral and Mainline	N/A	Unknown	NO	
4100 Block WILKE AVE, BALTIMORE, MD 21206	12/23/2017	12/23/17 7:21 PM	No	12/27/2015, 03/29/2017, 04/04/2017, 04/17/2017, 10/06/2017	Lateral and Mainline	N/A	Unknown	NO	
4200 Block ANNTANA AVE, BALTIMORE, MD 21206	11/23/2017	11/23/17 12:58 PM	No	01/17/2016, 04/01/2016, 06/09/2017	Lateral	N/A	Unknown	NO	
4200 Block AUDREY AVE, BALTIMORE, MD 21225	11/18/2017	11/18/17 10:17 AM	No		Lateral and Mainline	N/A	Unknown	NO	
4200 Block BELMAR AVE, BALTIMORE, MD 21206	10/4/2017	10/4/17 11:20 PM	No	10/12/2017	Mainline	N/A	Unknown	NO	
4200 Block BELMAR AVE, BALTIMORE, MD 21206	10/12/2017	10/12/17 7:32 PM	Yes	10/04/2017	Mainline	N/A	Unknown	NO	
4200 Block CRAWFORD AVE, BALTIMORE, MD 21215	11/2/2017	11/2/17 1:15 PM	No		Lateral	N/A	Unknown	NO	
4200 Block CRAWFORD AVE, BALTIMORE, MD 21215	12/13/2017	12/14/17 10:03 AM	No		Lateral	N/A	Unknown	NO	
4200 Block ELSRODE AVE, BALTIMORE, MD 21214	11/26/2017	11/26/17 1:23 PM	No	03/21/2016, 04/25/2016	Lateral	N/A	Unknown	NO	

Block	Date Reported	Response Date and Time	Rain Event in Prior 48 Hours	Dates of Other Building Backups (within last 36 months)	Cause, if identified	If unknown, efforts to identify	Estimated volume released into the building	Claim Filed (Y/N)	Status of Claim (if applicable)
4200 Block ETHLAND AVE, BALTIMORE, MD 21207	12/22/2017	12/22/17 11:29 AM	No		Lateral and Mainline	N/A	Unknown	NO	
4200 Block FERNHILL AVE, BALTIMORE, MD 21215	10/1/2017	10/1/17 8:45 PM	No	01/11/2017	Lateral	N/A	Unknown	NO	
4200 Block GREENWAY, BALTIMORE, MD 21218	12/14/2017	12/14/17 10:35 AM	No	11/19/2015	Lateral and Mainline	N/A	Unknown	NO	
4200 Block IVANHOE AVE, BALTIMORE, MD 21212	11/17/2017	11/17/17 11:57 AM	No	07/25/2016, 04/08/2017	Lateral	N/A	Unknown	NO	
4200 Block LABYRINTH RD, BALTIMORE, MD 21215	11/10/2017	11/10/17 11:00 AM	No	01/22/2017, 03/26/2017, 11/12/2017	Lateral	N/A	Unknown	NO	
4200 Block LABYRINTH RD, BALTIMORE, MD 21215	11/12/2017	11/12/17 1:34 PM	No	01/22/2017, 03/26/2017, 11/10/2017	Lateral	N/A	Unknown	NO	
4200 Block LASALLE AVE, BALTIMORE, MD 21206	11/10/2017	11/10/17 10:27 AM	No		Mainline	N/A	Unknown	NO	
4200 Block N CHARLES ST, BALTIMORE, MD 21218	12/15/2017	12/15/17 1:23 PM	No		Lateral	N/A	Unknown	NO	
4200 Block NADINE DR, BALTIMORE, MD 21215	10/28/2017	10/28/17 5:17 PM	No	04/24/2016, 06/04/2016	Lateral	N/A	Unknown	NO	
4200 Block NADINE DR, BALTIMORE, MD 21215	11/30/2017	11/30/17 9:57 PM	No		Lateral and Mainline	N/A	Unknown	NO	
4200 Block PENNINGTON AVE, BALTIMORE, MD 21226	11/3/2017	11/3/17 2:28 PM	No	11/07/2017	Mainline	N/A	Unknown	NO	
4200 Block PENNINGTON AVE, BALTIMORE, MD 21226	11/7/2017	11/7/17 8:27 AM	Yes	11/03/2017	Lateral	N/A	Unknown	NO	
4200 Block SANNER AVE, BALTIMORE, MD 21206	11/27/2017	11/27/17 12:59 PM	No	12/12/2017	Mainline	N/A	Unknown	NO	
4200 Block SANNER AVE, BALTIMORE, MD 21206	12/12/2017	12/12/17 8:41 PM	No	11/27/2017	Mainline	N/A	Unknown	NO	
4200 Block SHAMROCK AVE, BALTIMORE, MD 21206	11/5/2017	11/5/17 1:22 PM	Yes	06/05/2016, 01/15/2017, 03/30/2017	Lateral	N/A	Unknown	NO	
4200 Block SHAMROCK AVE, BALTIMORE, MD 21206	12/23/2017	12/23/17 12:45 PM	No		Lateral and Mainline	N/A	Unknown	NO	
4200 Block SHAMROCK AVE, BALTIMORE, MD 21206	12/23/2017	12/23/17 5:20 PM	No		Lateral	N/A	Unknown	NO	
4200 Block SHELDON AVE, BALTIMORE, MD 21206	10/31/2017	10/31/17 2:34 PM	No		Mainline	N/A	Unknown	NO	
4200 Block STANWOOD AVE, BALTIMORE, MD 21206	11/17/2017	11/17/17 8:40 PM	No	11/18/2016, 11/21/2016, 12/30/2016, 05/03/2017, 09/17/2017	Lateral and Mainline	N/A	Unknown	NO	
4200 Block WESTVIEW RD, BALTIMORE, MD 21218	12/19/2017	12/19/17 7:34 PM	No		Mainline	N/A	Unknown	NO	
4300 Block ARIZONA AVE, BALTIMORE, MD 21206	10/2/2017	10/2/17 7:20 PM	No	10/04/2016	Lateral	N/A	Unknown	NO	
4300 Block ELDERON AVE, BALTIMORE, MD 21215	10/11/2017	10/11/17 6:11 PM	No		Mainline	N/A	Unknown	NO	
4300 Block FERNHILL AVE, BALTIMORE, MD 21215	10/19/2017	10/19/17 6:11 PM	No		Lateral	N/A	Unknown	NO	
4300 Block LASALLE AVE, BALTIMORE, MD 21206	12/11/2017	12/11/17 5:22 PM	No	10/14/2016, 12/18/2017	Lateral and Mainline	N/A	Unknown	NO	
4300 Block LASALLE AVE, BALTIMORE, MD 21206	12/18/2017	12/18/17 6:49 PM	No	10/14/2016, 12/11/2017	Mainline	N/A	Unknown	NO	
4300 Block LIBERTY HEIGHTS AVE, BALTIMORE, MD 21207	10/15/2017	10/15/17 7:00 PM	No		Mainline	N/A	Unknown	NO	
4300 Block PIMLICO RD, BALTIMORE, MD 21215	10/22/2017	10/22/17 2:44 PM	No	01/14/2016	Mainline	N/A	Unknown	NO	
4300 Block PLAINFIELD AVE, BALTIMORE, MD 21206	10/31/2017	10/31/17 1:29 PM	No		Mainline	N/A	Unknown	NO	
4300 Block PLAINFIELD AVE, BALTIMORE, MD 21206	12/12/2017	12/12/17 2:43 PM	No	04/11/2016, 02/01/2017	Lateral	N/A	Unknown	NO	
4300 Block SEIDEL AVE, BALTIMORE, MD 21206	10/14/2017	10/14/17 11:59 AM	No		Lateral	N/A	Unknown	NO	
4300 Block SEIDEL AVE, BALTIMORE, MD 21206	11/16/2017	11/16/17 1:44 PM	No	04/28/2017, 05/04/2017	Lateral	N/A	Unknown	NO	
4300 Block WENTWORTH RD, BALTIMORE, MD 21207	11/13/2017	11/14/17 10:58 AM	No		Mainline	N/A	Unknown	NO	
4400 Block ARABIA AVE, BALTIMORE, MD 21214	12/17/2017	12/17/17 8:28 PM	No		Mainline	N/A	Unknown	NO	

Block	Date Reported	Response Date and Time	Rain Event in Prior 48 Hours	Dates of Other Building Backups (within last 36 months)	Cause, if identified	If unknown, efforts to identify	Estimated volume released into the building	Claim Filed (Y/N)	Status of Claim (if applicable)
4400 Block BEDFORD PL, BALTIMORE, MD 21218	11/2/2017	11/2/17 11:57 AM	No		Lateral	N/A	Unknown	NO	
4400 Block CARLEVIEW RD, BALTIMORE, MD 21207	10/5/2017	10/5/17 5:24 PM	No		Lateral and Mainline	N/A	Unknown	NO	
4400 Block CEDARGARDEN RD, BALTIMORE, MD 21229	10/9/2017	10/9/17 7:57 PM	Yes	07/29/2016, 08/07/2016, 01/04/2017, 06/14/2017	Lateral and Mainline	N/A	Unknown	NO	
4400 Block ELDONE RD, BALTIMORE, MD 21229	12/30/2017	12/30/17 9:35 PM	No		Mainline	N/A	Unknown	NO	
4400 Block FAIRHAVEN AVE, BALTIMORE, MD 21226	11/2/2017	11/2/17 10:46 AM	No		Mainline	N/A	Unknown	NO	
4400 Block FINDLAY RD, BALTIMORE, MD 21206	10/18/2017	10/18/17 1:46 PM	No	03/03/2017	Lateral and Mainline	N/A	Unknown	NO	
4400 Block FOREST VIEW AVE, BALTIMORE, MD 21206	12/24/2017	12/24/17 12:15 PM	No		Lateral	N/A	Unknown	NO	
4400 Block FRANKFORD AVE, BALTIMORE, MD 21206	10/10/2017	10/10/17 10:56 AM	Yes		Mainline	N/A	Unknown	NO	
4400 Block HARCOURT RD, BALTIMORE, MD 21214	12/13/2017	12/13/17 11:36 AM	No	07/29/2016, 12/26/2016, 08/01/2017, 08/08/2017	Lateral	N/A	Unknown	NO	
4400 Block ROLAND SPRINGS DR, BALTIMORE, MD 21210	12/12/2017	12/12/17 2:59 PM	No		Lateral	N/A	Unknown	NO	
4400 Block SAINT GEORGES AVE, BALTIMORE, MD 21212	10/27/2017	10/27/17 10:03 PM	No	02/24/2016, 10/29/2017	Mainline	N/A	Unknown	NO	
4400 Block SAINT GEORGES AVE, BALTIMORE, MD 21212	10/29/2017	10/29/17 1:08 PM	Yes	02/24/2016, 10/27/2017	Lateral	N/A	Unknown	NO	
4500 Block FAIRVIEW AVE, BALTIMORE, MD 21216	12/20/2017	12/20/17 10:29 AM	No		Lateral	N/A	Unknown	NO	
4500 Block FERNHILL AVE, BALTIMORE, MD 21215	11/6/2017	11/6/17 2:05 PM	No	04/22/2017	Lateral	N/A	Unknown	NO	
4500 Block HAMILTON AVE, BALTIMORE, MD 21206	12/13/2017	12/14/17 10:41 AM	No		Mainline	N/A	Unknown	NO	
4500 Block HARCOURT RD, BALTIMORE, MD 21214	10/3/2017	10/3/17 12:14 PM	No	09/26/2017	Lateral	N/A	Unknown	NO	
4500 Block MARX AVE, BALTIMORE, MD 21206	12/27/2017	12/27/17 10:54 AM	No		Lateral and Mainline	N/A	Unknown	NO	
4500 Block ROLAND AVE, BALTIMORE, MD 21210	10/10/2017	10/10/17 3:06 PM	Yes		Mainline	N/A	Unknown	NO	
4500 Block WHITE AVE, BALTIMORE, MD 21206	11/14/2017	11/14/17 9:11 PM	No	12/14/2017, 12/28/2017	Mainline	N/A	Unknown	NO	
4500 Block WHITE AVE, BALTIMORE, MD 21206	12/14/2017	12/14/17 11:40 AM	No	11/14/2017, 12/28/2017	Lateral and Mainline	N/A	Unknown	NO	
4500 Block WHITE AVE, BALTIMORE, MD 21206	12/28/2017	12/28/17 9:28 PM	No	11/14/2017, 12/14/2017	Lateral and Mainline	N/A	Unknown	NO	
4600 Block EUGENE AVE, BALTIMORE, MD 21206	11/12/2017	11/12/17 9:24 PM	No		Lateral	N/A	Unknown	NO	
4600 Block FRANKFORD AVE, BALTIMORE, MD 21206	10/3/2017	10/3/17 1:00 PM	No		Lateral	N/A	Unknown	NO	
4600 Block HARCOURT RD, BALTIMORE, MD 21214	11/9/2017	11/9/17 10:38 AM	No	12/02/2015, 11/03/2016	Lateral and Mainline	N/A	Unknown	NO	
4600 Block HAZELWOOD AVE, BALTIMORE, MD 21206	11/6/2017	11/7/17 10:25 AM	No	11/30/2016	Lateral	N/A	Unknown	NO	
4600 Block KERNWOOD AVE, BALTIMORE, MD 21212	11/22/2017	11/22/17 10:35 PM	No	03/11/2016	Lateral	N/A	Unknown	NO	
4600 Block KESWICK RD, BALTIMORE, MD 21210	10/20/2017	10/20/17 2:09 PM	No	05/23/2016, 05/26/2016, 05/12/2017, 05/16/2017, 11/04/2017	Lateral	N/A	Unknown	NO	
4600 Block KESWICK RD, BALTIMORE, MD 21210	11/4/2017	11/4/17 12:36 PM	No	05/23/2016, 05/26/2016, 05/12/2017, 05/16/2017, 10/20/2017	Lateral and Mainline	N/A	Unknown	NO	
4600 Block KESWICK RD, BALTIMORE, MD 21210	12/27/2017	12/27/17 3:16 PM	No		Lateral	N/A	Unknown	NO	
4600 Block MARBLE HALL RD, BALTIMORE, MD 21239	12/6/2017	12/6/17 9:31 PM	No		Mainline	N/A	Unknown	NO	

Block	Date Reported	Response Date and Time	Rain Event in Prior 48 Hours	Dates of Other Building Backups (within last 36 months)	Cause, if identified	If unknown, efforts to identify	Estimated volume released into the building	Claim Filed (Y/N)	Status of Claim (if applicable)
4600 Block PARKWOOD AVE, BALTIMORE, MD 21206	12/10/2017	12/10/17 10:02 AM	No		Lateral	N/A	Unknown	NO	
4600 Block PIMLICO RD, BALTIMORE, MD 21215	12/30/2017	12/30/17 1:09 PM	No		Lateral	N/A	Unknown	NO	
4600 Block RENWICK AVE, BALTIMORE, MD	11/17/2017	11/17/17 11:22 AM	No		Lateral	N/A	Unknown	NO	
4600 Block SCHENLEY RD, BALTIMORE, MD 21210	10/8/2017	10/8/17 11:43 AM	No	04/23/2017, 09/02/2017	Lateral	N/A	Unknown	NO	
4600 Block SCHENLEY RD, BALTIMORE, MD 21210	12/28/2017	12/28/17 11:14 PM	No		Lateral and Mainline	N/A	Unknown	NO	
4600 Block WILMSLOW RD, BALTIMORE, MD 21210	12/20/2017	12/20/17 11:50 AM	No		Lateral	N/A	Unknown	NO	
4600 Block YORK RD, BALTIMORE, MD 21212	12/28/2017	12/28/17 11:28 PM	No		Mainline	N/A	Unknown	NO	
4700 Block BLUERIDGE AVE, BALTIMORE, MD 21206	12/6/2017	12/6/17 10:26 PM	No	10/08/2016, 03/15/2017	Lateral	N/A	Unknown	NO	
4700 Block KERNWOOD AVE, BALTIMORE, MD 21212	12/12/2017	12/12/17 10:12 PM	No		Mainline	N/A	Unknown	NO	
4700 Block MANNASOTA AVE, BALTIMORE, MD 21206	11/15/2017	11/15/17 7:23 PM	No		Mainline	N/A	Unknown	NO	
4700 Block SHAMROCK AVE, BALTIMORE, MD 21206	10/15/2017	10/15/17 9:15 AM	No		Lateral	N/A	Unknown	NO	
4700 Block VANCOUVER RD, BALTIMORE, MD 21229	11/5/2017	11/5/17 6:47 PM	Yes		Lateral	N/A	Unknown	NO	
4700 Block WOODLEA AVE, BALTIMORE, MD 21206	12/23/2017	12/23/17 5:40 PM	No		Lateral	N/A	Unknown	NO	
4700 Block WRENWOOD AVE, BALTIMORE, MD 21212	12/27/2017	12/27/17 10:00 AM	No		Lateral and Mainline	N/A	Unknown	NO	
4800 Block ALTHEA AVE, BALTIMORE, MD 21206	11/12/2017	11/12/17 9:53 PM	No		Lateral	N/A	Unknown	NO	
4800 Block BOWLAND AVE, BALTIMORE, MD 21206	11/7/2017	11/7/17 8:18 PM	Yes		Lateral	N/A	Unknown	NO	
4800 Block CURTIS AVE, BALTIMORE, MD 21226	11/1/2017	11/1/17 12:45 PM	No	05/05/2016, 11/28/2016, 11/04/2017, 11/08/2017, 11/10/2017	Mainline	N/A	Unknown	NO	
4800 Block CURTIS AVE, BALTIMORE, MD 21226	11/4/2017	11/4/17 11:44 AM	No	05/05/2016, 11/28/2016, 11/01/2017, 11/08/2017, 11/10/2017	Mainline	N/A	Unknown	NO	
4800 Block CURTIS AVE, BALTIMORE, MD 21226	11/8/2017	11/8/17 10:01 AM	Yes	05/05/2016, 11/28/2016, 11/01/2017, 11/04/2017, 11/10/2017	Mainline	N/A	Unknown	NO	
4800 Block CURTIS AVE, BALTIMORE, MD 21226	11/10/2017	11/10/17 6:12 PM	No	05/05/2016, 11/28/2016, 11/01/2017, 11/04/2017, 11/08/2017	Mainline	N/A	Unknown	NO	
4800 Block GWYNN OAK AVE, BALTIMORE, MD 21207	11/25/2017	11/25/17 10:22 PM	No		Lateral and Mainline	N/A	Unknown	NO	
4800 Block MELBOURNE RD, BALTIMORE, MD 21229	10/4/2017	10/4/17 11:59 AM	No	09/03/2016, 11/19/2016, 12/06/2016, 05/29/2017	Lateral	N/A	Unknown	NO	
4800 Block MELBOURNE RD, BALTIMORE, MD 21229	11/22/2017	11/22/17 10:02 PM	No		Lateral	N/A	Unknown	NO	
4800 Block MELBOURNE RD, BALTIMORE, MD 21229	12/27/2017	12/27/17 7:33 PM	No	10/30/2015	Lateral	N/A	Unknown	NO	
4800 Block RICHARD AVE, BALTIMORE, MD 21214	10/30/2017	10/30/17 1:55 PM	Yes	08/25/2016	Lateral	N/A	Unknown	NO	
4800 Block ROLAND AVE, BALTIMORE, MD 21210	11/21/2017	11/21/17 6:43 PM	No		Mainline	N/A	Unknown	NO	
4800 Block ROLAND AVE, BALTIMORE, MD 21210	12/12/2017	12/12/17 6:47 PM	No	02/13/2017	Mainline	N/A	Unknown	NO	
4800 Block SETON DR, BALTIMORE, MD 21215	10/5/2017	10/5/17 5:45 PM	No		Mainline	N/A	Unknown	NO	
4900 Block BOWLAND AVE, BALTIMORE, MD 21206	11/11/2017	11/11/17 2:44 PM	No	11/29/2015	Lateral	N/A	Unknown	NO	
4900 Block CATALPHA RD, BALTIMORE, MD 21214	11/3/2017	11/3/17 6:51 PM	No		Lateral	N/A	Unknown	NO	
4900 Block CEDARGARDEN RD, BALTIMORE, MD 21229	10/3/2017	10/3/17 9:56 PM	No	09/01/2017	Mainline	N/A	Unknown	NO	

Block	Date Reported	Response Date and Time	Rain Event in Prior 48 Hours	Dates of Other Building Backups (within last 36 months)	Cause, if identified	If unknown, efforts to identify	Estimated volume released into the building	Claim Filed (Y/N)	Status of Claim (if applicable)
4900 Block FRANKFORD AVE, BALTIMORE, MD 21206	11/10/2017	11/10/17 10:42 PM	No		Lateral and Mainline	N/A	Unknown	NO	
4900 Block THE ALAMEDA, BALTIMORE, MD 21239	12/20/2017	12/20/17 9:08 PM	No		Lateral	N/A	Unknown	NO	
500 Block ARSAN AVE, BALTIMORE, MD 21225	11/8/2017	11/8/17 12:00 PM	Yes		Lateral	N/A	Unknown	NO	
500 Block CORDING AVE, BALTIMORE, MD 21212	12/8/2017	12/8/17 7:56 PM	No		Lateral and Mainline	N/A	Unknown	NO	
500 Block E 38TH ST, BALTIMORE, MD 21218	12/29/2017	12/30/17 3:13 PM	No	10/31/2015	Mainline	N/A	Unknown	NO	
500 Block E 43RD ST, BALTIMORE, MD 21212	10/25/2017	10/25/17 8:19 PM	No	06/07/2017, 12/09/2017	Lateral and Mainline	N/A	Unknown	NO	
500 Block E 43RD ST, BALTIMORE, MD 21212	12/9/2017	12/9/17 9:01 PM	No	06/07/2017, 10/25/2017	Lateral	N/A	Unknown	NO	
500 Block E LAKE AVE, BALTIMORE, MD 21212	11/26/2017	11/26/17 1:51 PM	No	01/23/2017	Lateral	N/A	Unknown	NO	
500 Block N CARROLLTON AVE, BALTIMORE, MD 21223	11/21/2017	11/21/17 5:38 PM	No	11/28/2017, 12/04/2017	Lateral	N/A	Unknown	NO	
500 Block N CARROLLTON AVE, BALTIMORE, MD 21223	11/28/2017	11/28/17 2:35 PM	No	11/21/2017, 12/04/2017	Lateral	N/A	Unknown	NO	
500 Block N CARROLLTON AVE, BALTIMORE, MD 21223	12/4/2017	12/4/17 11:36 AM	No	11/21/2017, 11/28/2017	Lateral and Mainline	N/A	Unknown	NO	
500 Block N LAKEWOOD AVE, BALTIMORE, MD 21205	12/28/2017	12/28/17 11:06 AM	No		Mainline	N/A	Unknown	NO	
500 Block N LUZERNE AVE, BALTIMORE, MD 21205	10/13/2017	10/13/17 11:45 AM	No	12/30/2015, 12/14/2016, 01/02/2017, 06/23/2017, 12/07/2017	Lateral and Mainline	N/A	Unknown	NO	
500 Block N LUZERNE AVE, BALTIMORE, MD 21205	12/7/2017	12/7/17 11:10 PM	No	12/30/2015, 12/14/2016, 01/02/2017, 06/23/2017, 10/13/2017	Mainline	N/A	Unknown	NO	
500 Block NORMANDY AVE, BALTIMORE, MD 21229	12/23/2017	12/23/17 10:27 PM	No		Mainline	N/A	Unknown	NO	
500 Block NORTH BEND RD, BALTIMORE, MD 21229	12/26/2017	12/26/17 2:34 PM	No		Mainline	N/A	Unknown	NO	
500 Block ORKNEY RD, BALTIMORE, MD 21212	12/14/2017	12/14/17 11:12 AM	No	03/29/2017	Lateral	N/A	Unknown	NO	
500 Block QUAIL ST, BALTIMORE, MD 21224	12/15/2017	12/15/17 11:23 AM	No		Lateral	N/A	Unknown	NO	
500 Block ROSE HILL TER, BALTIMORE, MD 21218	12/29/2017	12/30/17 2:58 PM	No		Lateral	N/A	Unknown	NO	
500 Block S PACA ST, BALTIMORE, MD 21230	10/23/2017	10/23/17 6:44 PM	No	10/11/2016, 02/16/2017, 09/22/2017	Mainline	N/A	Unknown	NO	
500 Block S SHARP ST, BALTIMORE, MD 21201	12/18/2017	12/19/17 12:54 PM	No	06/07/2016, 06/13/2016, 01/23/2017, 03/09/2017, 03/22/2017	Lateral	N/A	Unknown	NO	
500 Block W 23RD ST, BALTIMORE, MD 21211	10/19/2017	10/19/17 6:38 PM	No	09/13/2017	Mainline	N/A	Unknown	NO	
500 Block W FRANKLIN ST, BALTIMORE, MD 21201	12/16/2017	12/16/17 1:22 PM	No		Mainline	N/A	Unknown	NO	
500 Block WALKER AVE, BALTIMORE, MD 21212	10/4/2017	10/4/17 10:13 PM	No		Mainline	N/A	Unknown	NO	
500 Block WESTGATE RD, BALTIMORE, MD 21229	12/16/2017	12/16/17 2:07 PM	No		Lateral	N/A	Unknown	NO	
5000 Block ANTHONY AVE, BALTIMORE, MD 21206	10/18/2017	10/18/17 1:57 PM	No		Mainline	N/A	Unknown	NO	
5000 Block BOXHILL LN, BALTIMORE, MD 21210	10/4/2017	10/4/17 12:33 PM	No	06/21/2016, 01/24/2017	Lateral	N/A	Unknown	NO	
5000 Block FREDERICK AVE, BALTIMORE, MD 21229	10/20/2017	10/20/17 11:42 AM	No		Mainline	N/A	Unknown	NO	
5000 Block GOVANE AVE, BALTIMORE, MD 21212	12/2/2017	12/2/17 11:49 AM	No		Mainline	N/A	Unknown	NO	
5000 Block GREENHILL AVE, BALTIMORE, MD 21206	11/15/2017	11/15/17 2:23 PM	No	11/18/2017	Mainline	N/A	Unknown	NO	
5000 Block GREENHILL AVE, BALTIMORE, MD 21206	11/18/2017	11/18/17 6:28 PM	No	11/15/2017	Mainline	N/A	Unknown	NO	

Block	Date Reported	Response Date and Time	Rain Event in Prior 48 Hours	Dates of Other Building Backups (within last 36 months)	Cause, if identified	If unknown, efforts to identify	Estimated volume released into the building	Claim Filed (Y/N)	Status of Claim (if applicable)
5000 Block HILLEN RD, BALTIMORE, MD 21239	11/11/2017	11/11/17 7:29 PM	No	10/05/2016, 11/13/2017, 12/27/2017	Lateral and Mainline	N/A	Unknown	YES	OPEN
5000 Block HILLEN RD, BALTIMORE, MD 21239	11/13/2017	11/14/17 12:51 PM	No	10/05/2016, 11/11/2017, 12/27/2017	Lateral	N/A	Unknown	YES	OPEN
5000 Block HILLEN RD, BALTIMORE, MD 21239	12/27/2017	12/27/17 11:32 AM	No	10/05/2016, 11/11/2017, 11/13/2017	Lateral and Mainline	N/A	Unknown	YES	OPEN
5000 Block LEVINDALE RD, BALTIMORE, MD 21215	10/11/2017	10/11/17 5:32 PM	No		Mainline	N/A	Unknown	NO	
5000 Block MIDWOOD AVE, BALTIMORE, MD 21212	12/5/2017	12/5/17 1:52 PM	No	11/20/2016, 12/07/2017, 12/20/2017	Lateral	N/A	Unknown	NO	
5000 Block MIDWOOD AVE, BALTIMORE, MD 21212	12/7/2017	12/7/17 6:21 PM	No	11/20/2016, 12/05/2017, 12/20/2017	Mainline	N/A	Unknown	NO	
5000 Block MIDWOOD AVE, BALTIMORE, MD 21212	12/20/2017	12/20/17 8:37 PM	No	11/20/2016, 12/05/2017, 12/07/2017	Lateral	N/A	Unknown	NO	
5000 Block ROLAND AVE, BALTIMORE, MD 21210	10/19/2017	10/19/17 9:53 PM	No		Mainline	N/A	Unknown	NO	
5000 Block SCHAUB AVE, BALTIMORE, MD 21206	12/8/2017	12/8/17 10:18 AM	No		Mainline	N/A	Unknown	NO	
5000 Block SCHAUB AVE, BALTIMORE, MD 21206	12/8/2017	12/8/17 10:54 AM	No		Mainline	N/A	Unknown	NO	
5000 Block WETHEREDSVILLE RD, BALTIMORE, MD 21207	11/24/2017	11/24/17 1:27 PM	No		Lateral and Mainline	N/A	Unknown	NO	
5100 Block CORDELIA AVE, BALTIMORE, MD 21215	10/2/2017	10/2/17 2:57 PM	No		Lateral	N/A	Unknown	NO	
5100 Block HILLBURN AVE, BALTIMORE, MD 21206	10/27/2017	10/27/17 12:06 PM	No	12/21/2015	Lateral and Mainline	N/A	Unknown	NO	
5100 Block NELSON AVE, BALTIMORE, MD 21215	10/20/2017	10/20/17 10:43 AM	No	10/01/2016, 12/14/2016, 09/04/2017	Lateral	N/A	Unknown	NO	
5100 Block ROLAND AVE, BALTIMORE, MD 21210	10/3/2017	10/3/17 4:38 PM	No	10/06/2017	Lateral and Mainline	N/A	Unknown	NO	
5100 Block ROLAND AVE, BALTIMORE, MD 21210	10/6/2017	10/6/17 7:06 PM	No	10/03/2017	Lateral	N/A	Unknown	NO	
5100 Block ROLAND AVE, BALTIMORE, MD 21210	10/12/2017	10/12/17 11:37 AM	Yes		Mainline	N/A	Unknown	NO	
5100 Block SAINT GEORGES AVE, BALTIMORE, MD 21212	11/27/2017	11/27/17 9:26 AM	No		Lateral	N/A	Unknown	NO	
5100 Block SUNSET RD, BALTIMORE, MD 21215	10/5/2017	10/5/17 12:20 PM	No	05/21/2016	Lateral	N/A	Unknown	NO	
5200 Block CEDGATE RD, BALTIMORE, MD 21206	12/19/2017	12/19/17 11:53 AM	No		Lateral and Mainline	N/A	Unknown	NO	
5200 Block EDMONDSON AVE, BALTIMORE, MD 21229	12/6/2017	12/6/17 10:58 AM	No	11/06/2015, 03/18/2016	Lateral	N/A	Unknown	NO	
5200 Block FREDCREST RD, BALTIMORE, MD 21229	10/29/2017	10/29/17 12:58 PM	Yes	08/30/2017, 08/30/2017	Lateral and Mainline	N/A	Unknown	NO	
5200 Block KELWAY RD, BALTIMORE, MD 21239	10/27/2017	10/28/17 10:21 AM	No	08/26/2016, 08/29/2016	Lateral	N/A	Unknown	NO	
5200 Block SAYBROOK RD, BALTIMORE, MD 21206	10/20/2017	10/20/17 2:08 PM	No	04/11/2017, 05/23/2017, 08/14/2017	Lateral	N/A	Unknown	NO	
5200 Block SAYBROOK RD, BALTIMORE, MD 21206	12/31/2017	12/31/17 5:28 PM	No	01/02/2017	Lateral	N/A	Unknown	NO	
5200 Block THE ALAMEDA, BALTIMORE, MD 21239	11/21/2017	11/21/17 9:46 AM	No	10/29/2015, 08/04/2016, 08/11/2016, 10/25/2016, 10/31/2016, 03/06/2017, 04/04/2017, 06/14/2017, 07/28/2017, 08/31/2017	Lateral	N/A	Unknown	NO	
5300 Block BARBARA AVE, BALTIMORE, MD 21206	11/25/2017	11/25/17 2:24 PM	No		Lateral	N/A	Unknown	NO	
5300 Block BRABANT RD, BALTIMORE, MD 21229	12/4/2017	12/4/17 10:16 AM	No		Lateral	N/A	Unknown	NO	
5300 Block CATALPHA RD, BALTIMORE, MD 21214	12/4/2017	12/4/17 1:28 PM	No	12/07/2017, 12/20/2017	Mainline	N/A	Unknown	NO	
5300 Block CATALPHA RD, BALTIMORE, MD 21214	12/7/2017	12/7/17 6:55 PM	No	12/04/2017, 12/20/2017	Lateral and Mainline	N/A	Unknown	NO	

Block	Date Reported	Response Date and Time	Rain Event in Prior 48 Hours	Dates of Other Building Backups (within last 36 months)	Cause, if identified	If unknown, efforts to identify	Estimated volume released into the building	Claim Filed (Y/N)	Status of Claim (if applicable)
5300 Block CATALPHA RD, BALTIMORE, MD 21214	12/20/2017	12/20/17 1:15 PM	No	12/04/2017, 12/07/2017	Mainline	N/A	Unknown	NO	
5300 Block GIST AVE, BALTIMORE, MD 21215	10/12/2017	10/12/17 5:45 PM	Yes	10/25/2017	Mainline	N/A	Unknown	NO	
5300 Block GIST AVE, BALTIMORE, MD 21215	10/25/2017	10/25/17 2:14 PM	No	10/12/2017	Mainline	N/A	Unknown	NO	
5300 Block HOLDER AVE, BALTIMORE, MD 21214	12/4/2017	12/4/17 6:36 PM	No	09/01/2017	Lateral	N/A	Unknown	NO	
5300 Block REMMELL AVE, BALTIMORE, MD 21206	10/24/2017	10/24/17 8:30 PM	No		Mainline	N/A	Unknown	NO	
5300 Block WENDLEY RD, BALTIMORE, MD 21229	10/22/2017	10/22/17 11:47 AM	No	02/10/2017	Lateral	N/A	Unknown	NO	
5400 Block DAYWALT AVE, BALTIMORE, MD 21206	10/23/2017	10/23/17 6:52 PM	No		Lateral	N/A	Unknown	NO	
5400 Block FAIRLAWN AVE, BALTIMORE, MD 21215	12/13/2017	12/13/17 12:58 PM	No		Mainline	N/A	Unknown	NO	
5400 Block FALLS ROAD TER, BALTIMORE, MD 21210	12/16/2017	12/16/17 12:02 PM	No		Mainline	N/A	Unknown	NO	
5400 Block HILLBURN AVE, BALTIMORE, MD 21214	10/8/2017	10/8/17 1:59 PM	No	05/07/2017	Lateral	N/A	Unknown	NO	
5400 Block MOORES RUN DR	12/16/2017	12/16/17 10:55 PM	No		Mainline	N/A	Unknown	NO	
5400 Block NELSON AVE, BALTIMORE, MD 21215	12/28/2017	12/28/17 7:03 PM	No		Mainline	N/A	Unknown	NO	
5400 Block OMAHA AVE, BALTIMORE, MD 21206	10/9/2017	10/9/17 12:34 PM	Yes	05/23/2016	Lateral and Mainline	N/A	Unknown	NO	
5400 Block PLAINFIELD AVE, BALTIMORE, MD 21206	11/26/2017	11/26/17 7:22 PM	No	09/16/2016, 11/08/2016, 12/24/2016, 02/07/2017	Lateral	N/A	Unknown	NO	
5400 Block RADECKE AVE, BALTIMORE, MD 21206	12/23/2017	12/23/17 6:51 PM	No	01/20/2016, 12/28/2017	Lateral and Mainline	N/A	Unknown	NO	
5400 Block RADECKE AVE, BALTIMORE, MD 21206	12/28/2017	12/28/17 9:12 PM	No	01/20/2016, 12/23/2017	Lateral and Mainline	N/A	Unknown	NO	
5400 Block SAINT ALBANS WAY, BALTIMORE, MD 21212	11/16/2017	11/16/17 9:51 PM	No		Lateral and Mainline	N/A	Unknown	NO	
5400 Block SPRINGLAKE WAY, BALTIMORE, MD 21212	10/9/2017	10/9/17 12:01 PM	Yes	04/08/2017, 09/07/2017, 10/13/2017, 11/21/2017	Lateral and Mainline	N/A	Unknown	NO	
5400 Block SPRINGLAKE WAY, BALTIMORE, MD 21212	10/13/2017	10/13/17 9:47 AM	No	04/08/2017, 09/07/2017, 10/09/2017, 11/21/2017	Lateral	N/A	Unknown	NO	
5400 Block SPRINGLAKE WAY, BALTIMORE, MD 21212	11/5/2017	11/5/17 10:06 PM	Yes	08/26/2017, 11/06/2017	Lateral and Mainline	N/A	Unknown	NO	
5400 Block SPRINGLAKE WAY, BALTIMORE, MD 21212	11/6/2017	11/6/17 5:10 PM	No	08/26/2017, 11/05/2017	Lateral	N/A	Unknown	NO	
5400 Block SPRINGLAKE WAY, BALTIMORE, MD 21212	11/21/2017	11/21/17 2:46 PM	No	04/08/2017, 09/07/2017, 10/09/2017, 10/13/2017	Lateral and Mainline	N/A	Unknown	NO	
5400 Block WHITWOOD RD, BALTIMORE, MD 21206	10/3/2017	10/3/17 2:18 PM	No		Mainline	N/A	Unknown	NO	
5500 Block ALBAN AVE, BALTIMORE, MD 21214	10/27/2017	10/28/17 10:50 AM	No		Lateral	N/A	Unknown	NO	
5500 Block CADILLAC AVE, BALTIMORE, MD 21207	12/29/2017	12/30/17 11:37 AM	No		Mainline	N/A	Unknown	NO	
5500 Block CEDELLA AVE, BALTIMORE, MD 21206	12/10/2017	12/10/17 6:14 PM	No		Lateral	N/A	Unknown	NO	
5500 Block CEDONIA AVE, BALTIMORE, MD 21206	12/10/2017	12/10/17 2:30 PM	No		Lateral	N/A	Unknown	NO	
5500 Block FORCE RD, BALTIMORE, MD 21206	12/10/2017	12/10/17 6:35 PM	No		Lateral	N/A	Unknown	NO	
5500 Block FORCE RD, BALTIMORE, MD 21206	12/21/2017	12/21/17 8:03 PM	No	01/22/2016, 04/10/2017	Mainline	N/A	Unknown	NO	
5500 Block FORCE RD, BALTIMORE, MD 21206	12/21/2017	12/21/17 8:02 PM	No		Mainline	N/A	Unknown	NO	
5500 Block LYNVIEW AVE, BALTIMORE, MD 21215	12/19/2017	12/19/17 1:45 PM	No		Mainline	N/A	Unknown	NO	

Block	Date Reported	Response Date and Time	Rain Event in Prior 48 Hours	Dates of Other Building Backups (within last 36 months)	Cause, if identified	If unknown, efforts to identify	Estimated volume released into the building	Claim Filed (Y/N)	Status of Claim (if applicable)
5500 Block NOME AVE, BALTIMORE, MD 21215	11/27/2017	11/28/17 10:38 AM	No		Lateral and Mainline	N/A	Unknown	NO	
5500 Block PIONEER DR, BALTIMORE, MD 21214	12/2/2017	12/2/17 12:10 PM	No	01/26/2016, 01/28/2016	Lateral	N/A	Unknown	NO	
5500 Block PURDUE AVE, BALTIMORE, MD 21239	10/15/2017	10/15/17 7:37 PM	No	11/04/2015	Lateral and Mainline	N/A	Unknown	NO	
5500 Block PURDUE AVE, BALTIMORE, MD 21239	10/30/2017	10/30/17 5:27 PM	Yes	10/26/2016	Lateral	N/A	Unknown	NO	
5500 Block ROLAND AVE, BALTIMORE, MD 21210	12/27/2017	12/27/17 9:00 PM	No		Mainline	N/A	Unknown	NO	
5500 Block STONINGTON AVE, BALTIMORE, MD 21207	12/2/2017	12/2/17 10:43 AM	No	12/20/2017	Lateral and Mainline	N/A	Unknown	NO	
5500 Block STONINGTON AVE, BALTIMORE, MD 21207	12/20/2017	12/20/17 12:58 PM	No	12/02/2017	Lateral	N/A	Unknown	NO	
5500 Block WESLEY AVE, BALTIMORE, MD 21207	10/23/2017	10/23/17 10:39 AM	No		Mainline	N/A	Unknown	NO	
5500 Block WHITBY RD, BALTIMORE, MD 21206	10/17/2017	10/17/17 6:27 PM	No	06/15/2016	Lateral	N/A	Unknown	NO	
5500 Block WINTON AVE, BALTIMORE, MD 21207	11/4/2017	11/4/17 7:33 PM	No	11/29/2017	Mainline	N/A	Unknown	NO	
5500 Block WINTON AVE, BALTIMORE, MD 21207	11/29/2017	11/29/17 1:57 PM	No	11/04/2017	Lateral	N/A	Unknown	NO	
5600 Block FRANKFORD AVE, BALTIMORE, MD 21206	11/21/2017	11/21/17 2:02 PM	No	01/09/2016, 05/05/2016, 10/06/2016	Lateral	N/A	Unknown	NO	
5600 Block FRANKFORD AVE, BALTIMORE, MD 21206	12/13/2017	12/13/17 11:47 AM	No	01/15/2017	Lateral and Mainline	N/A	Unknown	NO	
5600 Block GOVANE AVE, BALTIMORE, MD 21212	12/4/2017	12/4/17 9:05 PM	No		Mainline	N/A	Unknown	NO	
5600 Block MAYVIEW AVE, BALTIMORE, MD 21206	11/7/2017	11/7/17 8:03 PM	Yes		Lateral	N/A	Unknown	NO	
5600 Block SAGRA RD, BALTIMORE, MD 21239	11/12/2017	11/12/17 5:23 PM	No	07/22/2016, 09/17/2016	Lateral	N/A	Unknown	NO	
5600 Block SAGRA RD, BALTIMORE, MD 21239	12/10/2017	12/10/17 5:34 PM	No		Lateral	N/A	Unknown	NO	
5600 Block SAINT ALBANS WAY, BALTIMORE, MD 21212	10/19/2017	10/19/17 9:31 AM	No		Mainline	N/A	Unknown	NO	
5600 Block SAINT ALBANS WAY, BALTIMORE, MD 21212	12/8/2017	12/8/17 7:35 PM	No		Lateral and Mainline	N/A	Unknown	NO	
5600 Block SUMMERFIELD AVE, BALTIMORE, MD 21206	10/16/2017	10/16/17 1:13 PM	No		Lateral	N/A	Unknown	NO	
5600 Block THE ALAMEDA, BALTIMORE, MD 21239	11/15/2017	11/16/17 9:29 AM	No	07/21/2016, 08/05/2017, 08/08/2017	Lateral	N/A	Unknown	NO	
5600 Block WINTHROPE AVE, BALTIMORE, MD 21214	12/10/2017	12/10/17 5:55 PM	No		Mainline	N/A	Unknown	NO	
5700 Block FAIR OAKS AVE, BALTIMORE, MD 21214	12/29/2017	12/30/17 6:17 PM	No		Lateral	N/A	Unknown	NO	
5700 Block KENMORE RD, BALTIMORE, MD 21210	12/1/2017	12/1/17 2:01 PM	No		Lateral	N/A	Unknown	NO	
5800 Block ARIZONA AVE, BALTIMORE, MD 21206	12/4/2017	12/4/17 12:48 PM	No	08/12/2016, 08/20/2016	Lateral	N/A	Unknown	NO	
5800 Block BLAND AVE, BALTIMORE, MD 21215	12/18/2017	12/18/17 1:18 PM	No		Lateral	N/A	Unknown	NO	
5800 Block FALKIRK RD, BALTIMORE, MD 21239	11/11/2017	11/11/17 7:09 PM	No	04/01/2017	Lateral and Mainline	N/A	Unknown	NO	
5800 Block LEITH WALK, BALTIMORE, MD 21239	10/21/2017	10/21/17 9:51 PM	No	12/18/2016, 01/15/2017	Lateral and Mainline	N/A	Unknown	NO	
5800 Block LEITH WALK, BALTIMORE, MD 21239	12/27/2017	12/27/17 1:26 PM	No		Lateral	N/A	Unknown	NO	
5800 Block NARCISSUS AVE, BALTIMORE, MD 21215	10/30/2017	10/30/17 6:24 PM	Yes		Lateral	N/A	Unknown	NO	
5800 Block NARCISSUS AVE, BALTIMORE, MD 21215	12/12/2017	12/12/17 5:46 PM	No	12/24/2015, 04/21/2016	Lateral	N/A	Unknown	NO	

Block	Date Reported	Response Date and Time	Rain Event in Prior 48 Hours	Dates of Other Building Backups (within last 36 months)	Cause, if identified	If unknown, efforts to identify	Estimated volume released into the building	Claim Filed (Y/N)	Status of Claim (if applicable)
5800 Block PARK HEIGHTS AVE, BALTIMORE, MD 21215	11/8/2017	11/8/17 2:40 PM	Yes		Lateral and Mainline	N/A	Unknown	NO	
5900 Block AYLESHERE RD, BALTIMORE, MD 21239	10/27/2017	10/27/17 10:30 PM	No	02/17/2016, 11/06/2017	Lateral	N/A	Unknown	NO	
5900 Block AYLESHERE RD, BALTIMORE, MD 21239	11/6/2017	11/6/17 12:08 PM	No	02/17/2016, 10/27/2017	Lateral	N/A	Unknown	NO	
5900 Block BERKELEY AVE, BALTIMORE, MD 21209	10/27/2017	10/27/17 5:29 PM	No	12/27/2015, 07/19/2016, 11/02/2017	Mainline	N/A	Unknown	NO	
5900 Block BERKELEY AVE, BALTIMORE, MD 21209	11/2/2017	11/2/17 9:27 PM	No	12/27/2015, 07/19/2016, 10/27/2017	Mainline	N/A	Unknown	NO	
5900 Block BERKELEY AVE, BALTIMORE, MD 21209	12/1/2017	12/1/17 6:11 PM	No		Mainline	N/A	Unknown	NO	
5900 Block BURGESS AVE, BALTIMORE, MD 21214	11/10/2017	11/11/17 10:49 AM	No	05/13/2016	Lateral	N/A	Unknown	NO	
5900 Block CEDONIA AVE, BALTIMORE, MD 21206	11/14/2017	11/14/17 9:38 PM	No		Mainline	N/A	Unknown	NO	
5900 Block CHINQUAPIN PKWY, BALTIMORE, MD 21239	10/14/2017	10/14/17 10:31 PM	No	09/12/2016	Lateral and Mainline	N/A	Unknown	NO	
5900 Block EDNA AVE, BALTIMORE, MD 21214	10/15/2017	10/15/17 9:56 AM	No		Lateral	N/A	Unknown	NO	
5900 Block GRACE AVE, BALTIMORE, MD 21206	11/20/2017	11/20/17 8:14 PM	No	12/03/2016, 05/18/2017	Lateral and Mainline	N/A	Unknown	NO	
5900 Block HILLEN RD, BALTIMORE, MD 21239	12/26/2017	12/26/17 6:28 PM	No		Lateral	N/A	Unknown	NO	
5900 Block LOCH RAVEN BLVD, BALTIMORE, MD 21239	11/21/2017	11/21/17 7:14 PM	No		Lateral	N/A	Unknown	NO	
5900 Block MEADOWOOD RD, BALTIMORE, MD 21212	12/20/2017	12/20/17 12:37 PM	No		Mainline	N/A	Unknown	NO	
5900 Block NORTHWOOD DR, BALTIMORE, MD 21212	11/20/2017	11/20/17 7:13 PM	No		Lateral	N/A	Unknown	NO	
5900 Block PLAINFIELD AVE, BALTIMORE, MD 21206	11/28/2017	11/28/17 12:40 PM	No		Lateral	N/A	Unknown	NO	
5900 Block SEFTON AVE, BALTIMORE, MD 21214	11/27/2017	11/27/17 1:58 PM	No	03/27/2017	Lateral	N/A	Unknown	NO	
5900 Block SEFTON AVE, BALTIMORE, MD 21214	12/3/2017	12/3/17 5:56 PM	No	01/17/2016, 01/21/2016, 05/09/2016, 12/04/2016, , 12/16/2017	Lateral	N/A	Unknown	NO	
5900 Block SEFTON AVE, BALTIMORE, MD 21214	12/3/2017	12/3/17 10:03 PM	No	01/17/2016, 01/21/2016, 05/09/2016, 12/04/2016, , 12/16/2017	Lateral	N/A	Unknown	NO	
5900 Block SEFTON AVE, BALTIMORE, MD 21214	12/16/2017	12/16/17 7:07 PM	No	01/17/2016, 01/21/2016, 05/09/2016, 12/04/2016, 12/03/2017	Lateral	N/A	Unknown	NO	
600 Block DUMBARTON AVE, BALTIMORE, MD 21218	11/10/2017	11/10/17 8:22 PM	No		Mainline	N/A	Unknown	NO	
600 Block E 33RD ST, BALTIMORE, MD 21218	10/8/2017	10/8/17 2:18 PM	No	12/16/2015, 06/30/2016, 08/10/2016	Lateral	N/A	Unknown	NO	
600 Block E 34TH ST, BALTIMORE, MD 21218	11/9/2017	11/9/17 5:19 PM	No	11/24/2015	Lateral	N/A	Unknown	NO	
600 Block E 34TH ST, BALTIMORE, MD 21218	11/10/2017	11/11/17 6:02 PM	No		Lateral and Mainline	N/A	Unknown	YES	OPEN
600 Block E 37TH ST, BALTIMORE, MD 21218	11/22/2017	11/22/17 6:16 PM	No	12/07/2015, 10/25/2016, 09/25/2017, 12/17/2017	Lateral	N/A	Unknown	NO	
600 Block E 37TH ST, BALTIMORE, MD 21218	12/17/2017	12/17/17 6:06 PM	No	12/07/2015, 10/25/2016, 09/25/2017, 11/22/2017	Lateral	N/A	Unknown	NO	
600 Block E CLEMENT ST, BALTIMORE, MD 21230	10/15/2017	10/15/17 10:00 AM	No	11/02/2017	Lateral	N/A	Unknown	NO	
600 Block E CLEMENT ST, BALTIMORE, MD 21230	11/2/2017	11/2/17 11:14 AM	No	10/15/2017	Lateral	N/A	Unknown	NO	
600 Block GIBSON RD, BALTIMORE, MD 21229	11/26/2017	11/26/17 7:36 PM	No		Lateral	N/A	Unknown	NO	
600 Block LUCIA AVE, BALTIMORE, MD 21229	11/7/2017	11/7/17 8:51 PM	Yes	12/27/2016, 07/10/2017	Lateral	N/A	Unknown	NO	
600 Block LUCIA AVE, BALTIMORE, MD 21229	12/15/2017	12/16/17 9:33 AM	No	05/05/2016	Lateral	N/A	Unknown	NO	
600 Block MARKHAM RD, BALTIMORE, MD 21229	10/26/2017	10/26/17 1:37 PM	No		Lateral	N/A	Unknown	NO	

Block	Date Reported	Response Date and Time	Rain Event in Prior 48 Hours	Dates of Other Building Backups (within last 36 months)	Cause, if identified	If unknown, efforts to identify	Estimated volume released into the building	Claim Filed (Y/N)	Status of Claim (if applicable)
600 Block N CAREY ST, BALTIMORE, MD 21217	11/21/2017	11/21/17 4:42 PM	No		Lateral and Mainline	N/A	Unknown	NO	
600 Block N CHAPELGATE LN, BALTIMORE, MD 21229	10/10/2017	10/10/17 1:53 PM	Yes		Lateral	N/A	Unknown	NO	
600 Block N CLINTON ST, BALTIMORE, MD 21205	12/16/2017	12/16/17 10:19 PM	No		Mainline	N/A	Unknown	NO	
600 Block N GLOVER ST, BALTIMORE, MD 21205	10/18/2017	10/19/17 6:33 PM	No		Mainline	N/A	Unknown	NO	
600 Block NOTTINGHAM RD, BALTIMORE, MD 21229	11/2/2017	11/2/17 2:42 PM	No	07/15/2016, 03/02/2017, 05/18/2017	Lateral	N/A	Unknown	NO	
600 Block NOTTINGHAM RD, BALTIMORE, MD 21229	12/14/2017	12/15/17 10:35 AM	No		Lateral	N/A	Unknown	NO	
600 Block S BEECHFIELD AVE, BALTIMORE, MD 21229	11/25/2017	11/25/17 12:15 PM	No	08/10/2017	Lateral	N/A	Unknown	NO	
600 Block S BENTALOU ST, BALTIMORE, MD 21223	10/14/2017	10/14/17 12:59 PM	No		Mainline	N/A	Unknown	NO	
600 Block S HANOVER ST, BALTIMORE, MD 21230	10/12/2017	10/12/17 7:28 PM	Yes	06/27/2017	Lateral	N/A	Unknown	NO	
600 Block S WOLFE ST, BALTIMORE, MD 21231	10/8/2017	10/8/17 10:43 PM	No	09/05/2016	Lateral	N/A	Unknown	NO	
600 Block SAINT DUNSTANS RD, BALTIMORE, MD 21212	12/11/2017	12/11/17 3:14 PM	No		Lateral	N/A	Unknown	NO	
600 Block W 38TH ST, BALTIMORE, MD 21211-2235	10/11/2017	10/11/17 11:21 PM	No		Lateral and Mainline	N/A	Unknown	NO	
600 Block WARWICK RD, BALTIMORE, MD 21229	12/12/2017	12/12/17 11:10 PM	No		Lateral and Mainline	N/A	Unknown	NO	
6000 Block BERKELEY AVE, BALTIMORE, MD 21209	10/9/2017	10/9/17 10:15 AM	Yes		Lateral	N/A	Unknown	NO	
6000 Block BURGESS AVE, BALTIMORE, MD 21214	12/28/2017	12/28/17 11:03 AM	No		Lateral	N/A	Unknown	NO	
6000 Block CLOVER RD, BALTIMORE, MD 21215	10/29/2017	10/29/17 11:23 AM	Yes	01/27/2016	Mainline	N/A	Unknown	NO	
6000 Block FALKIRK RD, BALTIMORE, MD 21239	12/24/2017	12/24/17 10:16 AM	No	06/14/2017	Lateral	N/A	Unknown	NO	
6000 Block PINEHURST RD, BALTIMORE, MD 21212	10/25/2017	10/25/17 12:21 PM	No	10/31/2017	Mainline	N/A	Unknown	NO	
6000 Block PINEHURST RD, BALTIMORE, MD 21212	10/31/2017	10/31/17 5:21 PM	No	10/25/2017	Lateral	N/A	Unknown	NO	
6000 Block PLUMER AVE, BALTIMORE, MD 21206	12/27/2017	12/27/17 7:36 PM	No		Lateral	N/A	Unknown	NO	
6000 Block WOODCREST AVE, BALTIMORE, MD 21209	10/8/2017	10/8/17 9:32 AM	No	12/31/2016	Lateral	N/A	Unknown	NO	
6000 Block WOODCREST AVE, BALTIMORE, MD 21209	10/15/2017	10/15/17 8:21 PM	No		Mainline	N/A	Unknown	NO	
6000 Block WOODCREST AVE, BALTIMORE, MD 21209	12/31/2017	1/0/00 12:00 AM	No		Mainline	N/A	Unknown	NO	
6100 Block BERTRAM AVE, BALTIMORE, MD 21214	10/3/2017	10/3/17 5:59 PM	No		Mainline	N/A	Unknown	NO	
6100 Block BLACKBURN LN, BALTIMORE, MD 21212	11/30/2017	11/30/17 2:29 PM	No		Lateral	N/A	Unknown	NO	
6100 Block EVERALL AVE, BALTIMORE, MD 21206	11/13/2017	11/13/17 8:51 PM	No		Lateral	N/A	Unknown	NO	
6100 Block FAIRWOOD AVE, BALTIMORE, MD 21206	10/18/2017	10/18/17 2:14 PM	No	06/12/2017, 08/08/2017, 11/12/2017	Lateral	N/A	Unknown	NO	
6100 Block FAIRWOOD AVE, BALTIMORE, MD 21206	11/12/2017	11/12/17 11:31 AM	No	06/12/2017, 08/08/2017, 10/18/2017	Lateral	N/A	Unknown	NO	
6100 Block OLD HARFORD RD, BALTIMORE, MD 21214	11/20/2017	11/20/17 6:36 PM	No		Lateral and Mainline	N/A	Unknown	NO	
6200 Block BILTMORE AVE, BALTIMORE, MD 21215	11/18/2017	11/18/17 7:42 PM	No	03/02/2016, 10/16/2016, 07/29/2017	Lateral and Mainline	N/A	Unknown	NO	
6200 Block FAIRDEL AVE, BALTIMORE, MD 21206	10/21/2017	10/21/17 1:02 PM	No	06/15/2016, 09/18/2016, 08/15/2017, 12/06/2017	Lateral	N/A	Unknown	NO	
6200 Block FAIRDEL AVE, BALTIMORE, MD 21206	12/6/2017	12/6/17 1:47 PM	No	06/15/2016, 09/18/2016, 08/15/2017, 10/21/2017	Lateral	N/A	Unknown	NO	
6200 Block GREENSPRING AVE, BALTIMORE, MD 21209	10/8/2017	10/8/17 2:28 PM	No	05/05/2016	Lateral and Mainline	N/A	Unknown	NO	

Block	Date Reported	Response Date and Time	Rain Event in Prior 48 Hours	Dates of Other Building Backups (within last 36 months)	Cause, if identified	If unknown, efforts to identify	Estimated volume released into the building	Claim Filed (Y/N)	Status of Claim (if applicable)
6200 Block NORTHWOOD DR, BALTIMORE, MD 21212	11/20/2017	11/20/17 7:23 PM	No	12/17/2015, 01/01/2016	Lateral and Mainline	N/A	Unknown	NO	
6200 Block PARK HEIGHTS AVE, BALTIMORE, MD 21215	10/9/2017	10/9/17 5:47 PM	Yes		Lateral and Mainline	N/A	Unknown	NO	
6200 Block SYCAMORE RD, BALTIMORE, MD 21212	11/5/2017	11/5/17 5:09 PM	Yes		Lateral and Mainline	N/A	Unknown	NO	
6200 Block TRAMORE RD, BALTIMORE, MD 21214	10/31/2017	10/31/17 7:08 PM	No	12/14/2017	Lateral	N/A	Unknown	NO	
6200 Block TRAMORE RD, BALTIMORE, MD 21214	12/14/2017	12/14/17 12:06 PM	No	10/31/2017	Lateral and Mainline	N/A	Unknown	NO	
6300 Block BLACKBURN CT, BALTIMORE, MD 21212	11/15/2017	11/15/17 7:53 PM	No	03/18/2017	Lateral and Mainline	N/A	Unknown	NO	
6300 Block BROOK AVE, BALTIMORE, MD 21206	12/7/2017	12/7/17 10:31 AM	No		Lateral	N/A	Unknown	NO	
6300 Block PEARCE AVE, BALTIMORE, MD 21215	11/5/2017	11/5/17 3:41 PM	Yes		Mainline	N/A	Unknown	NO	
6300 Block WALLIS AVE, BALTIMORE, MD 21215	10/19/2017	10/19/17 10:23 PM	No	03/17/2016, 04/19/2016, 05/15/2016, 02/08/2017, 04/09/2017, 05/07/2017, 05/23/2017, 07/14/2017	Mainline	N/A	Unknown	NO	
6400 Block BECKLEY ST, BALTIMORE, MD 21224	12/17/2017	12/18/17 10:51 AM	No	01/30/2016	Mainline	N/A	Unknown	NO	
6400 Block CROSS COUNTRY BLVD, BALTIMORE, MD 21215	11/2/2017	11/2/17 2:30 PM	No		Lateral	N/A	Unknown	NO	
6400 Block DANVILLE AVE, BALTIMORE, MD 21224	11/15/2017	11/15/17 6:41 PM	No		Mainline	N/A	Unknown	NO	
6400 Block HARFORD RD, BALTIMORE, MD 21214	10/24/2017	10/24/17 6:28 PM	No	03/11/2016	Lateral	N/A	Unknown	NO	
6400 Block MARIETTA AVE, BALTIMORE, MD 21214	11/7/2017	11/7/17 8:56 PM	Yes	07/10/2017	Lateral	N/A	Unknown	NO	
6500 Block COLGATE AVE, BALTIMORE, MD 21222	10/28/2017	10/28/17 11:44 AM	No	11/13/2017	Lateral	N/A	Unknown	NO	
6500 Block COLGATE AVE, BALTIMORE, MD 21222	11/13/2017	11/14/17 10:01 AM	No	10/28/2017	Lateral	N/A	Unknown	NO	
6500 Block DETROIT AVE, BALTIMORE, MD 21222	11/7/2017	11/7/17 9:26 PM	Yes		Mainline	N/A	Unknown	NO	
6500 Block GLENOAK AVE, BALTIMORE, MD 21214	11/17/2017	11/18/17 9:04 AM	No	10/27/2015, 12/23/2016	Lateral and Mainline	N/A	Unknown	NO	
6500 Block HOLABIRD AVE, BALTIMORE, MD 21224	11/6/2017	11/6/17 8:13 PM	No		Mainline	N/A	Unknown	NO	
6500 Block SAINT HELENA AVE, BALTIMORE, MD 21222	11/20/2017	11/20/17 9:35 PM	No		Mainline	N/A	Unknown	NO	
6500 Block WESTERN RUN DR, BALTIMORE, MD 21215	12/6/2017	12/6/17 12:02 PM	No		Lateral	N/A	Unknown	NO	
6600 Block DANVILLE AVE, BALTIMORE, MD 21224	10/3/2017	10/3/17 7:20 PM	No		Lateral	N/A	Unknown	NO	
6600 Block DANVILLE AVE, BALTIMORE, MD 21224	11/28/2017	11/28/17 9:25 PM	No	05/04/2017, 12/11/2017	Lateral and Mainline	N/A	Unknown	NO	
6600 Block DANVILLE AVE, BALTIMORE, MD 21224	12/6/2017	12/6/17 1:02 PM	No	02/18/2016, 10/12/2016	Lateral	N/A	Unknown	NO	
6600 Block DANVILLE AVE, BALTIMORE, MD 21224	12/11/2017	12/11/17 7:45 PM	No	05/04/2017, 11/28/2017	Lateral	N/A	Unknown	NO	
6600 Block HARFORD RD, BALTIMORE, MD 21214	10/11/2017	10/11/17 10:26 PM	No	10/14/2017	Mainline	N/A	Unknown	NO	
6600 Block HARFORD RD, BALTIMORE, MD 21214	10/14/2017	10/14/17 3:14 PM	No	10/11/2017	Mainline	N/A	Unknown	NO	
6600 Block HILLTOP AVE, BALTIMORE, MD 21206	11/4/2017	11/4/17 9:13 PM	No	04/03/2016	Lateral	N/A	Unknown	NO	
6600 Block HILLTOP AVE, BALTIMORE, MD 21206	12/27/2017	12/27/17 10:27 AM	No	11/05/2015, 07/26/2016, 07/09/2017, 08/18/2017	Lateral and Mainline	N/A	Unknown	NO	
6700 Block EVERALL AVE, BALTIMORE, MD 21206	12/28/2017	12/28/17 9:54 PM	No	12/25/2015, 11/21/2016, 08/27/2017	Lateral	N/A	Unknown	NO	

Block	Date Reported	Response Date and Time	Rain Event in Prior 48 Hours	Dates of Other Building Backups (within last 36 months)	Cause, if identified	If unknown, efforts to identify	Estimated volume released into the building	Claim Filed (Y/N)	Status of Claim (if applicable)
6700 Block ROBERTS AVE, BALTIMORE, MD 21222	11/2/2017	11/2/17 9:59 AM	No		Lateral and Mainline	N/A	Unknown	NO	
6800 Block EVERALL AVE, BALTIMORE, MD 21206	12/26/2017	12/26/17 7:25 PM	No		Mainline	N/A	Unknown	NO	
6800 Block REISTERSTOWN RD, BALTIMORE, MD 21215	11/28/2017	11/28/17 6:15 PM	No		Mainline	N/A	Unknown	NO	
6900 Block BOWNEL AVE, BALTIMORE, MD 21237	11/7/2017	11/7/17 1:56 PM	Yes		Lateral	N/A	Unknown	NO	
700 Block ARGONNE DR, BALTIMORE, MD 21218	12/15/2017	12/15/17 6:33 PM	No		Lateral	N/A	Unknown	NO	
700 Block ASHBURTON ST, BALTIMORE, MD 21216	11/26/2017	11/26/17 10:59 AM	No		Mainline	N/A	Unknown	NO	
700 Block BETHNAL RD, BALTIMORE, MD 21229	11/26/2017	11/26/17 7:49 PM	No	08/04/2016, 11/28/2017	Lateral	N/A	Unknown	NO	
700 Block BETHNAL RD, BALTIMORE, MD 21229	11/28/2017	11/28/17 9:17 PM	No	08/04/2016, 11/26/2017	Lateral	N/A	Unknown	NO	
700 Block DEVONSHIRE RD, BALTIMORE, MD 21229	11/15/2017	11/15/17 3:04 PM	No		Lateral	N/A	Unknown	NO	
700 Block E 21ST ST, BALTIMORE, MD 21218	12/17/2017	12/17/17 5:27 PM	No	12/23/2017	Mainline	N/A	Unknown	NO	
700 Block E 21ST ST, BALTIMORE, MD 21218	12/23/2017	12/23/17 11:28 PM	No	12/17/2017	Mainline	N/A	Unknown	NO	
700 Block E 33RD ST, BALTIMORE, MD 21218	11/28/2017	11/29/17 10:13 AM	No	12/13/2015, 05/15/2016, 08/14/2016	Lateral	N/A	Unknown	NO	
700 Block E 36TH ST, BALTIMORE, MD 21218	12/26/2017	12/26/17 9:36 PM	No	01/27/2017, 03/27/2017	Lateral and Mainline	N/A	Unknown	NO	
700 Block E 37TH ST, BALTIMORE, MD 21218	10/30/2017	10/30/17 3:33 PM	Yes		Mainline	N/A	Unknown	NO	
700 Block E BELVEDERE AVE, BALTIMORE, MD 21212	12/7/2017	12/7/17 11:23 AM	No		Mainline	N/A	Unknown	NO	
700 Block E LAKE AVE, BALTIMORE, MD 21212	12/1/2017	12/1/17 11:03 PM	No		Mainline	N/A	Unknown	NO	
700 Block E PRESTON ST, BALTIMORE, MD 21202	12/17/2017	12/17/17 8:52 AM	No		Lateral	N/A	Unknown	NO	
700 Block GLEN ALLEN DR, BALTIMORE, MD 21229	10/8/2017	10/8/17 11:10 AM	No	12/03/2015	Lateral	N/A	Unknown	NO	
700 Block HIGHWOOD DR, BALTIMORE, MD 21212	10/28/2017	10/28/17 9:34 AM	No	04/10/2017	Lateral	N/A	Unknown	NO	
700 Block HOMESTEAD ST, BALTIMORE, MD 21218-3534	12/31/2017	1/1/18 10:19 AM	No		Mainline	N/A	Unknown	NO	
700 Block MCKEWIN AVE, BALTIMORE, MD 21218	11/19/2017	11/19/17 2:11 PM	No		Lateral	N/A	Unknown	NO	
700 Block N FULTON AVE, BALTIMORE, MD 21217	11/10/2017	11/10/17 4:52 PM	No	10/21/2016, 10/22/2016	Lateral and Mainline	N/A	Unknown	NO	
700 Block N GLOVER ST, BALTIMORE, MD 21205	11/30/2017	12/1/17 10:45 AM	No		Mainline	N/A	Unknown	NO	
700 Block N LINWOOD AVE, BALTIMORE, MD 21205	12/15/2017	12/16/17 11:29 AM	No	12/26/2017	Mainline	N/A	Unknown	NO	
700 Block N LINWOOD AVE, BALTIMORE, MD 21205	12/26/2017	12/26/17 2:23 PM	No	12/15/2017	Lateral and Mainline	N/A	Unknown	NO	
700 Block N STREEPER ST, BALTIMORE, MD 21205	10/19/2017	10/19/17 7:22 PM	No	07/25/2016, 07/28/2016, 05/19/2017	Mainline	N/A	Unknown	NO	
700 Block NEWINGTON AVE, BALTIMORE, MD 21217	10/9/2017	10/9/17 11:41 AM	Yes		Lateral	N/A	Unknown	NO	
700 Block PACIFIC ST, BALTIMORE, MD 21211	10/3/2017	10/3/17 1:23 PM	No		Mainline	N/A	Unknown	NO	
700 Block S BROADWAY, BALTIMORE, MD 21231	10/25/2017	10/25/17 10:14 PM	No		Mainline	N/A	Unknown	NO	
700 Block S DEAN ST, BALTIMORE, MD 21224	10/31/2017	10/31/17 9:47 PM	No		Mainline	N/A	Unknown	NO	
700 Block S SHARP ST, BALTIMORE, MD 21230	12/9/2017	12/9/17 5:38 PM	No	11/09/2015, 09/30/2016, 01/11/2017	Lateral	N/A	Unknown	NO	
700 Block SAINT GEORGES RD, BALTIMORE, MD 21210	11/9/2017	11/9/17 1:34 PM	No	12/04/2015, 05/02/2017	Lateral	N/A	Unknown	NO	
700 Block UMBRA ST, BALTIMORE, MD 21224	11/10/2017	11/10/17 10:04 PM	No		Lateral	N/A	Unknown	NO	
700 Block YALE AVE, BALTIMORE, MD 21229	12/7/2017	12/7/17 6:21 PM	No	04/19/2016, 12/19/2017	Lateral	N/A	Unknown	NO	

Block	Date Reported	Response Date and Time	Rain Event in Prior 48 Hours	Dates of Other Building Backups (within last 36 months)	Cause, if identified	If unknown, efforts to identify	Estimated volume released into the building	Claim Filed (Y/N)	Status of Claim (if applicable)
700 Block YALE AVE, BALTIMORE, MD 21229	12/19/2017	12/19/17 6:22 PM	No	04/19/2016, 12/07/2017	Lateral	N/A	Unknown	NO	
7000 Block SURREY DR, BALTIMORE, MD 21215	12/3/2017	12/3/17 11:47 AM	No	10/20/2016, 12/30/2016	Lateral	N/A	Unknown	NO	
7200 Block OLD HARFORD RD, BALTIMORE, MD 21234	10/29/2017	10/29/17 11:20 PM	Yes		Mainline	N/A	Unknown	NO	
800 Block BELGIAN AVE, BALTIMORE, MD 21218	12/27/2017	12/27/17 9:44 PM	No	09/05/2016	Lateral	N/A	Unknown	NO	
800 Block BENNINGHAUS RD, BALTIMORE, MD 21212	11/2/2017	11/2/17 9:13 AM	No	03/23/2016	Lateral	N/A	Unknown	NO	
800 Block BONAPARTE AVE, BALTIMORE, MD 21218	12/16/2017	12/16/17 8:55 PM	No		Mainline	N/A	Unknown	NO	
800 Block BRADHURST RD, BALTIMORE, MD 21212	10/16/2017	10/16/17 2:16 PM	No		Lateral	N/A	Unknown	NO	
800 Block E 33RD ST, BALTIMORE, MD 21218	12/14/2017	12/14/17 12:58 PM	No		Lateral and Mainline	N/A	Unknown	NO	
800 Block E COLD SPRING LN, BALTIMORE, MD 21212	12/24/2017	12/24/17 3:35 PM	No	03/28/2016	Lateral	N/A	Unknown	NO	
800 Block EVESHAM AVE, BALTIMORE, MD 21212	12/11/2017	12/11/17 11:13 AM	No	12/17/2017	Mainline	N/A	Unknown	NO	
800 Block EVESHAM AVE, BALTIMORE, MD 21212	12/17/2017	12/17/17 2:46 PM	No	12/11/2017	Mainline	N/A	Unknown	NO	
800 Block GLENWOOD AVE, BALTIMORE, MD 21212	10/9/2017	10/9/17 4:45 PM	Yes		Mainline	N/A	Unknown	NO	
800 Block LINDEN AVE, BALTIMORE, MD 21201	10/19/2017	10/19/17 5:06 PM	No		Mainline	N/A	Unknown	NO	
800 Block N BELNORD AVE, BALTIMORE, MD 21205	12/21/2017	12/21/17 10:23 AM	No		Mainline	N/A	Unknown	NO	
800 Block N BOND ST, BALTIMORE, MD 21205	10/5/2017	10/5/17 10:53 PM	No		Lateral	N/A	Unknown	NO	
800 Block N CENTRAL AVE, BALTIMORE, MD 21202	10/11/2017	10/11/17 8:45 PM	No		Lateral and Mainline	N/A	Unknown	YES	OPEN
800 Block N LUZERNE AVE, BALTIMORE, MD 21205	10/10/2017	10/10/17 1:05 PM	Yes		Lateral and Mainline	N/A	Unknown	NO	
800 Block N PORT ST, BALTIMORE, MD 21205	10/20/2017	10/20/17 7:06 PM	No	09/29/2017, 11/06/2017	Mainline	N/A	Unknown	NO	
800 Block N PORT ST, BALTIMORE, MD 21205	11/6/2017	11/6/17 9:13 PM	No	09/29/2017, 10/20/2017	Mainline	N/A	Unknown	NO	
800 Block S ELLWOOD AVE, BALTIMORE, MD 21224	10/24/2017	10/24/17 10:06 PM	No		Mainline	N/A	Unknown	NO	
800 Block UNION AVE, BALTIMORE, MD 21211	12/8/2017	12/9/17 11:10 AM	No		Mainline	N/A	Unknown	NO	
800 Block UNION AVE, BALTIMORE, MD 21211	12/9/2017	12/9/17 11:23 AM	No		Mainline	N/A	Unknown	NO	
800 Block UNION AVE, BALTIMORE, MD 21211	12/9/2017	12/9/17 11:32 AM	No		Mainline	N/A	Unknown	NO	
800 Block UNION AVE, BALTIMORE, MD 21211	12/9/2017	12/9/17 12:07 PM	No		Mainline	N/A	Unknown	NO	
800 Block W 35TH ST, BALTIMORE, MD 21211	12/14/2017	12/14/17 10:00 PM	No		Mainline	N/A	Unknown	NO	
800 Block W 37TH ST, BALTIMORE, MD 21211	12/9/2017	12/9/17 11:24 AM	No		Mainline	N/A	Unknown	NO	
800 Block W FAYETTE ST, BALTIMORE, MD 21201	11/27/2017	11/27/17 8:53 AM	No	11/28/2017	Mainline	N/A	Unknown	NO	
800 Block W FAYETTE ST, BALTIMORE, MD 21201	11/28/2017	11/29/17 10:33 AM	No	11/27/2017	Mainline	N/A	Unknown	NO	
800 Block W FAYETTE ST, BALTIMORE, MD 21201	11/29/2017	11/29/17 11:37 AM	No		Mainline	N/A	Unknown	NO	
800 Block W SARATOGA ST, BALTIMORE, MD 21201	12/14/2017	12/14/17 11:00 AM	No		Mainline	N/A	Unknown	NO	
800 Block W UNIVERSITY PKWY, BALTIMORE, MD 21211	11/25/2017	11/25/17 10:59 AM	No		Mainline	N/A	Unknown	NO	
800 Block WASHBURN AVE, BALTIMORE, MD 21225	10/18/2017	10/18/17 6:05 PM	No	12/05/2015, 08/20/2016, 05/31/2017, 08/06/2017	Lateral and Mainline	N/A	Unknown	NO	
900 Block ARGONNE DR, BALTIMORE, MD 21218	10/17/2017	10/17/17 10:01 PM	No	11/20/2017, 11/27/2017	Lateral and Mainline	N/A	Unknown	NO	
900 Block ARGONNE DR, BALTIMORE, MD 21218	11/20/2017	11/20/17 3:09 PM	No	12/26/2017	Lateral	N/A	Unknown	NO	

Block	Date Reported	Response Date and Time	Rain Event in Prior 48 Hours	Dates of Other Building Backups (within last 36 months)	Cause, if identified	If unknown, efforts to identify	Estimated volume released into the building	Claim Filed (Y/N)	Status of Claim (if applicable)
900 Block ARGONNE DR, BALTIMORE, MD 21218	11/20/2017	11/21/17 10:37 AM	No	10/17/2017, 11/27/2017	Lateral	N/A	Unknown	NO	
900 Block ARGONNE DR, BALTIMORE, MD 21218	11/27/2017	11/27/17 2:52 PM	No	10/17/2017, 11/20/2017	Lateral	N/A	Unknown	NO	
900 Block ARGONNE DR, BALTIMORE, MD 21218	12/21/2017	12/21/17 9:21 PM	No		Lateral	N/A	Unknown	NO	
900 Block ARGONNE DR, BALTIMORE, MD 21218	12/26/2017	12/26/17 9:48 AM	No	11/20/2017	Lateral	N/A	Unknown	NO	
900 Block ARGONNE DR, BALTIMORE, MD 21218	12/26/2017	12/26/17 2:43 PM	No		Lateral	N/A	Unknown	NO	
900 Block BRUNSWICK ST, BALTIMORE, MD 21223	11/28/2017	11/28/17 5:32 PM	No	12/07/2015, 10/12/2016, 01/05/2017, 04/11/2017, 06/07/2017, 06/07/2017	Lateral	N/A	Unknown	NO	
900 Block E 36TH ST, BALTIMORE, MD 21218	10/17/2017	10/17/17 11:40 AM	No		Lateral	N/A	Unknown	NO	
900 Block E 36TH ST, BALTIMORE, MD 21218	11/1/2017	11/2/17 9:01 AM	No		Lateral and Mainline	N/A	Unknown	NO	
900 Block E 41ST ST, BALTIMORE, MD 21218	12/2/2017	12/2/17 11:18 PM	No	05/12/2016, 11/05/2016	Mainline	N/A	Unknown	NO	
900 Block ELLICOTT DR, BALTIMORE, MD 21216	10/29/2017	10/29/17 8:24 PM	Yes		Mainline	N/A	Unknown	NO	
900 Block ELLICOTT DR, BALTIMORE, MD 21216	12/26/2017	12/26/17 4:44 PM	No		Lateral	N/A	Unknown	NO	
900 Block GORSUCH AVE, BALTIMORE, MD 21218	12/19/2017	12/19/17 10:32 AM	No		Lateral	N/A	Unknown	NO	
900 Block HILLEN ST, BALTIMORE, MD 21202	10/31/2017	10/31/17 9:49 AM	No	12/02/2017	Mainline	N/A	Unknown	NO	
900 Block HILLEN ST, BALTIMORE, MD 21202	12/2/2017	12/2/17 1:06 PM	No	10/31/2017	Mainline	N/A	Unknown	NO	
900 Block N BENTALOU ST, BALTIMORE, MD 21216	12/27/2017	12/27/17 7:23 PM	No		Mainline	N/A	Unknown	NO	
900 Block N EDEN ST, BALTIMORE, MD 21205	10/30/2017	10/30/17 3:11 PM	Yes		Mainline	N/A	Unknown	NO	
900 Block N EDEN ST, BALTIMORE, MD 21205	12/29/2017	12/30/17 9:55 PM	No		Mainline	N/A	Unknown	NO	
900 Block N PATTERSON PARK AVE, BALTIMORE, MD 21205	12/1/2017	12/1/17 8:38 PM	No	12/02/2017	Mainline	N/A	Unknown	NO	
900 Block N PATTERSON PARK AVE, BALTIMORE, MD 21205	12/2/2017	12/2/17 9:22 AM	No	12/01/2017	Mainline	N/A	Unknown	NO	
900 Block PENNSYLVANIA AVE, BALTIMORE, MD 21201	11/3/2017	11/3/17 9:42 AM	No		Mainline	N/A	Unknown	YES	OPEN
900 Block W PRATT ST, BALTIMORE, MD 21223	12/13/2017	12/13/17 5:49 PM	No	03/20/2016, 03/21/2016, 03/22/2016	Mainline	N/A	Unknown	NO	

Attachment 4. Map of Reported Building Backups during the Calendar Quarter

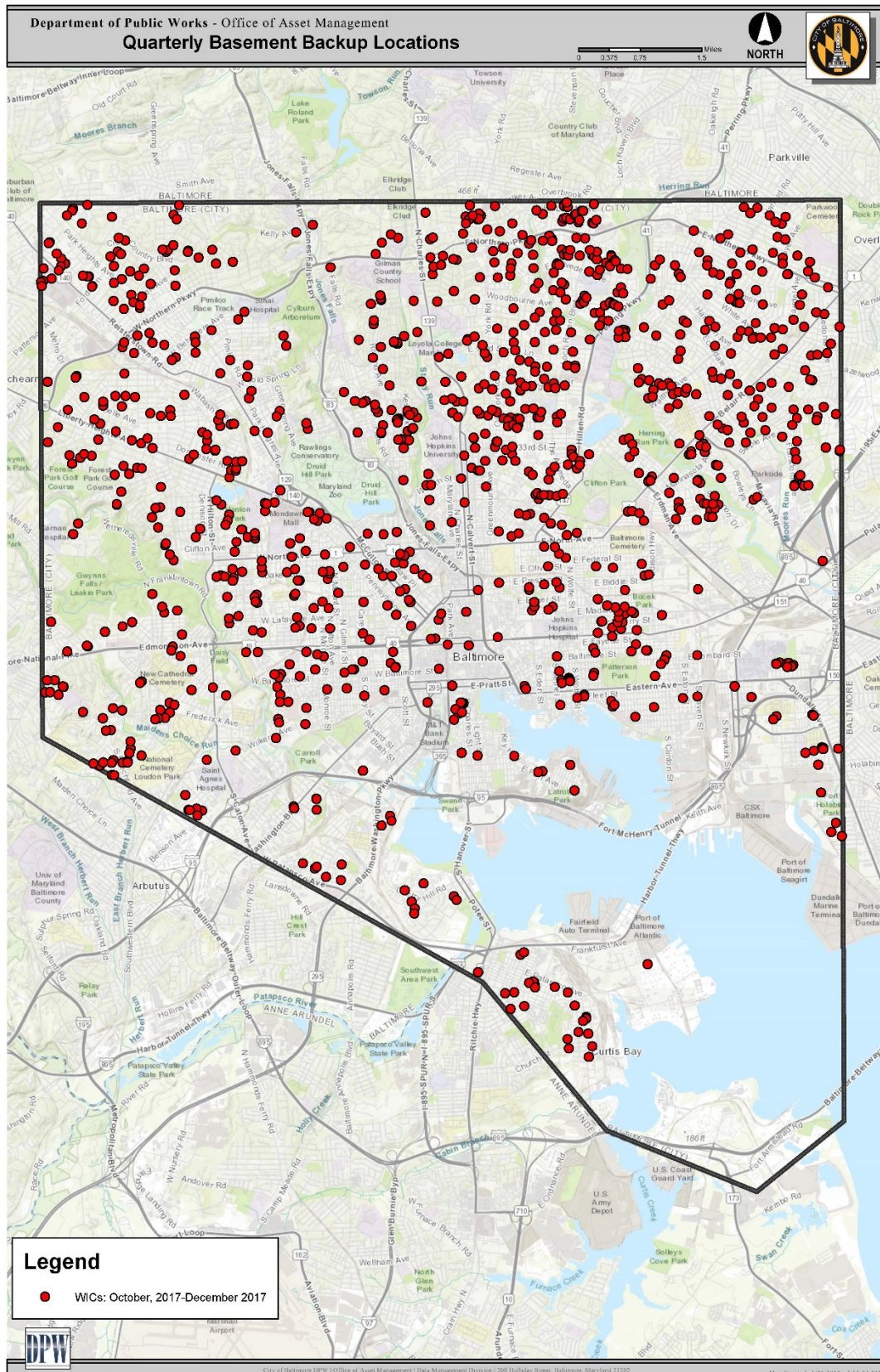

Attachment 5. Sanitary Discharges of Unknown Origin

SDUO #	Date Occurrence Recorded	Location	Zip Code	Date of 5-day Report	Water Body Affected	Source Investigation Measures ¹	Planned Future Work ¹	Resolution ² Date	Duration (days)	Estimated Volume ^{3,4} (gallons)
17BR01	3/3/2017	Chesterfield Ave & Kavon Ave	21206		Back River	<i>Sanitary lateral is leaking to inlet. Investigation has been on-going to determine the leaking asset. Point repair has been done. 12 ft of sanitary lateral has been replaced. Additional homes investigated.</i>	<i>Repair/replacement of leaking asset. In monitoring stage to confirm abatement. More repairs needed.</i>	Not resolved	On-going	3,802
17JF02	6/1/2017	101 W Read Street	21201		Jones Falls	<i>Portion of apartment building found connected to the storm. DPW is working with owner to take the proper measurement. Issue has been escalated to abate SDUO ASAP. Repairs started 12/27/17.</i>	<i>Abatement is in-progress. Confirmation testing will begin when repairs are completed.</i>	Not resolved	On-going	1,196,208
17JF04	7/14/2017	1001 Wilmot Court	21202		Jones Falls	Sewage found leaking from apartment building due to multiple issues. Point-repair and extensive cleaning has caused to relief sewage.	City lining contractor reinstated the service connection. Cleanout capped. Discovered SDUO at neighboring address entering storm at same location. City contractor completed additional repairs. SDUO abated.	10/19/2017	97	209,520
17GF01	8/9/2017	3208 Milford Ave.	21207		Gwynns Falls	Direct connection to the storm system. Appeared to be combined system in the past. Determined to be DPW responsibility.	OLRA is working on permission to enter private property for repair. UMD performing repairs starting 12/4/17, not an SSO. Repair work completed SDUO abated.	12/7/2017	120	27,648
17GF02	8/15/2017	4202 Maine Ave.	21207		Gwynns Falls	Damaged lateral causing sewage to backup and overflow from cleanout. Owner has been engaged to hire a contractor to correct the situation.	Owner has replaced lateral which abated SDUO.	9/15/2017	31	4,464
17GF03	9/27/2017	5104 Norwood Ave	21207		Gwynns Falls	Sewage from house connection infiltrating into the clearwater pipe leading into the stormdrain. Investigating if leak is on public or private property. Owner was notified it is a private issue.	Owner working with insurance company.	Not Resolved	On-going	2,326
17BR02	10/17/2017	6001 Harford Rd.	21214		Moores Run	SDUO found during routine sampling. Found building with direct connection to stormdrain.	Owner hired contractor to make repairs. Repair were completed. SDUO is abated.	11/3/2017	73	5,386
17JF05	10/19/2017	1035 Wilmot Court	21202		Jones Falls	Sewage found leaking from apartment building sanitary pipes in basement entering storm. HABC has been notified and are currently working on a repair.	HABC repaired internal problem. Found damaged lateral on City side sent to contractor for repair, not an SSO. Repair completed on 12/7/17. Waiting for 2nd confirmation.	Not Resolved	On-going	157,680
17JF06	11/8/2017	2231 Crest Road	21209	11/14/2017	Western Run	Sewage leaking into storm drain inlet pipe from a lateral servicing multiple properties.	SSO repaired by UMD.	11/14/2017	14	1,008

¹ Grey italicized text in the table represents information from the previous Calendar Quarterly Report, updates for this Calendar Quarter are provided in black text.
² For sites that have not yet been resolved, "Estimated Volume (Gal)" is readjusted each quarter to reflect the elapse of time and any recent field information (flow, NH3, TKN) that may have been collected for a given site.
³ For all active sites, the City ultimately, plans on calculating flows using TKN - per guidelines of the approved protocol by EPA; flows calculated utilizing TKN or Ammonia concentrations
⁴ Volume is calculated based on the Sewer Discharges of Unknown Origin Quantification Protocol dated November 12, 2010, and submitted by the City to the U.S. Environmental Protection Agency (EPA) on November 18, 2010.